

FREE - TAKE ONE!

Vol. 27 No. 30

OCTOBER 22, 2020

800-543-8271 • 800-665-8875

WEEKLY TRADER MAGAZINE



Find us on Facebook

@myweeklytrader
AUCTIONS PG. 8

VISIT OUR NEW WEBSITE! MYWEEKLYTRADER.COM

MAKING STRIDES AGAINST BREAST CANCER



CARES



PROUD TO SUPPORT MAKING STRIDES AGAINST BREAST CANCER FOR THE LAST TEN YEARS.

FIND NEW ROADS™

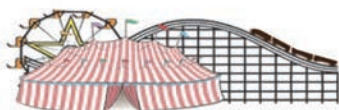

FAIRGROUND

Auto Plaza

DRIVEN TO SERVE YOU BEST...

CHEVROLET

100 Fairgrounds Road
Rolla, Missouri
(573) 364-1002

www.FairgroundGM.com

Land

For Sale

Webster Co, MO | 340 Acres



\$798,000



- 5 ponds – 3 ponds are stocked and one pond has a 12' deep dock built out into the pond
- Two live creeks on the front and back of property – year-round water
- Barn that was converted into a cabin with a loft and deck that overlooks the main ridge
- Electric and water on site
- 5 beds in the cabin
- Fireplace
- 100-yard shooting range
- Refrigerator, oven, microwave, sink, hot water heater
- Two RV's on each side of the cabin stay (both under a barn covering); one RV is a 2018 or 2019 Sundance – loaded, \$25,000
- 8 elevated, enclosed box blinds will stay (two box blinds will hold 2-3 people)
- 3 additional elevated stands in key locations in the hardwoods
- 6 food plots with Perennial Imperial Whitetail Clover just planted in the spring of 2020
- Other annual food plots are in place for fall of 2020 hunting season
- Phenomenal deer hunting and world-class turkey hunting
- Two bucks over 155" have been taken in the past 3 years; multiple gobblers with 10+ inch beards have been harvested since 2014
- There is a cave on the property that is about 50 yards deep and 75 yards wide full of stalactites and stalagmites
- Extensive trail camera pictures of deer and turkeys from 2014-2020
- Cabin is 1 mile from the main gates – total seclusion and privacy
- Large landowners surround the property – 1,000+ acres and 600+ acres that practice QDMA
- Property is 15 minutes to Lebanon, 45 minutes to Springfield and 2 hours to St. Louis
- Located on excellent roads
- Property is completely fenced



WHITETAIL PROPERTIES REAL ESTATE

HUNTING | RANCH | FARM | TIMBER

Brian Utecht | 417-766-5595

Brian.Utecht@whitetailproperties.com

Missouri's Top Land Specialist in 2014, 2015, 2016, 2017, 2018 and 2019

WHITETAILPROPERTIES.COM



TIME FOR PRECISION

Hustler's residential mowers are built stronger and perform faster, allowing you to quickly maneuver around obstacles with ease. Tackle your lawn in record time with unparalleled precision, and use the time you save to do the things you love.



For Outstanding Products & Service
AGRI-ENTERPRISES

1-1/2 Miles South Of Licking, MO On Hwy 63
573-674-2203 • 1-800-653-7152 • www.agri-enterprises.com

WIN MOD 100: Carbine 308 Cal, Nikon scope, \$850. 573-218-9231. Farmington, MO.

NEW HARRINGTON ROUGH RYDER: 22 pistol. \$200. 573-327-9068.

62 CLIVE CUSSLER BOOKS: \$4 for paperback, \$10 for hardbound. Excellent Condition. For a list call 417-457-1023.

PROWLER CAMPER WINDOWS: (2) 29 3/4 X 21 3/4, (1) 23 3/4 X 21 3/4, (1) 34 X 3/4, (1) 47 3/4 X 21 3/4. \$200 FOR ALL. 417-664-8823.





GARDEN TILLER-~ DR PRO: pull with ATV or mower, 36" wide, upto 7.5" deep.~ Power remote control, electric start . \$1500. Norwood, 417-459-6313.

ALLIS CHALMERS WD45: wide front, power steering, 3 point. \$1,600. 573-690-9406.

VOTED #1 BEST Preowned Car Dealership

TIM'S USED CARS

(573) 341-3828 • 1334 South Bishop (Hwy. 63) • Rolla, MO
Next to Hwy CC • www.tims-used-cars.com

 <p>2010 CADILLAC CTS V-6, Loaded with Options, 87,xxx Miles Only \$9,900</p>	 <p>2002 DODGE 1500 SLT Quad Cab, 2WD, 4.7 V-8, Auto, Power Equipped, 143,xxx Miles Only \$5,900</p>
 <p>2017 CHEVY 1500 LS 4x4, 5.3 V-8, Auto, Power Equipped 13,xxx Miles Priced to Sell!</p>	 <p>2017 DODGE JOURNEY CROSSROAD FWD, V-6, 3rd Row, Sunroof 65,xxx Miles Only \$14,900</p>

LARGE SELECTION OF CARS, TRUCKS, SUVs & VANS!

#1 Selling FARM TRACTOR IN THE WORLD



Mahindra

Come See Us For Your Mahindra
Financing available for those who qualify
www.agri-enterprises.com

AGRI-ENTERPRISES
1-1/2 Miles South Of Licking, MO On Hwy 63
573-674-2203 • 1-800-653-7152



2 DOWCO MOTORCYCLE: covers for large cycles, \$50 each firm. Motorcycle front wheel chock, heavy duty, mounts on wooden floor, \$50,firm. Stearns riding gloves, large, never used, \$25.00. 417-457-1023.

BUCKNER LUMBER LLC
 is looking to buy walnut logs.
 Competitive prices paid.
Call John @
417-967-3189

SPECIALIZING IN HEAVY DUTY GATES
Cow Country Gate Sales

 Call Randy: 573-569-4754
 or Home: 573-539-2528
 Located at: Zimmerman Welding
 16889 Hwy 52, Barnett, MO

ROD AND REELS: fishing season is coming. \$5 and up. Conway, 417-589-8200.

CAR DOLLY: Like new, spare tire, hold down straps. \$900. Rogersville. 417-766-1991

QUALITY REPLACEMENT COWS: COW/CALF PAIRS, BRED HEIFERS AND BREEDING BULLS, TRUCKING AVAILABLE. Otterville, 660-619-5190 or 573-230-7700.

CIVIL WAR IN OZARKS BOOK: \$7.50. 417-532-2045, Lebanon, leave phone number.

IHC 10FT WHEEL DISK: \$1,600. 573-765-4406.

MIDWEST CONSTRUCTION
 Free Estimates!
 • Pole Barn • Garages • Framing
 • Remodels • Roofing • Concrete
 • Decks & Porches
Contact Abner Glick
417-664-1794

Pine Ridge Rustic
 Log Home Building Supplies

Services Offered!
 • Installation
 • Pre-finishing available on interior & exterior
 • Dealer for exterior stains
 • Log Siding
 • Beveled Siding
 • Car Siding • Red Cedar
 • Western Cedar • Pine
www.pineridgerustic.com
523 CR 2410 • Salem, MO 65560 • Ph: 573-729-7226

SCHULTE SX 318: 18 ft brush cutter, bought new 2019, still under warranty, \$17,750/obo. Norwood 417-349-0084.

AUNT JEMIMA COLLECTION. \$200 All. 573-327-9068.

PRIZE COUNTRY QUILTS BOOK: hard-back, 230 pages, \$5.00. 417-532-2045. Lebanon. Leave phone number

FORD TRACTOR 2000 SERIES: good shape, \$3,250. 417-531-5300.

2020 POLARIS GENERAL: 4 1,000 4 x 4 930 miles, many extras, \$22,500. 417-559-9339.

GUARDIANWARE: 1930-1950's, Turkey roaster with lid. \$195. 573-364-7465.

TRUSTED & THOROUGH SERVICE
 Repairs • Rebuilds
 Cast Iron & Steel Welding
 Engines • Transmissions
 Electrical • Hydraulics
 PTO & Drivelines
VALLEY SHOP • 660-458-6747
 38745 Molasses Mill Rd, Latham

2014 WINNEBAGO MOTORHOME: 32ft, sleeps 8, new condition, low miles, V-10, 6 speed transmission, fully equipped, 4,000watt generator, new tires, w/super slide. \$48,500 Call for more info. 573-468-7689

WE BUY
White Oak Logs!
 ✓ Top prices for your logs
 ✓ Experienced log buyers
 ✓ Professional service
 Chad Cook | Salem Wood Products
417.718.2950
 5 miles north of Salem, MO on Hwy 19

INDEPENDENT STAVE COMPANY
 Log Procurement & Sales
www.independentstavecompany.com

Offering the Area's LOWEST METAL PRICES!

Pole Barn Packages

CALL TODAY FOR A FREE QUOTE!

24'x32'x10'

30'x40'x10'

40'x60'x12'

Sales Tax & Delivery not included. Labor quotes available as well.

24'x40'x10'

30'x60'x10'

CALL TODAY!



Custom Homes • Metal Roofs

29 Gauge

#1 PAINTED METAL

- ★ Lifetime Warranty - \$70.00 Sq.
- ★ 40 Year Warranty - \$67.00 Sq.
- ★ 20 Year Warranty - \$64.00 Sq.
- ★ 25 Year Galvalume - \$54.00 Sq.

Labor prices will be higher in locations over 75 miles from Marshfield, MO



ALL MATERIAL PACKAGES INCLUDE...

- ✓ #1 Yellow Pine Lumber
- ✓ #1-40 Yr. Painted
- Metal w/Screws
- ✓ 1-10' Overhead Door
- ✓ 1-36" Entry Door

Fully Insured



PORTABLE BUILDINGS

Rent to Own
No Credit Check

1049 SCHOOLVIEW DR.
Marshfield, MO



Marshfield BUILDINGS

www.marshfieldbuildings.com



417-859-7744

FORD F4 TRUCK: 1952 no engine, good cab, flat bed, clear title, \$1,500. Rocky Mount. 573-220-0556.

1989 NISSAN TRUCK: Runs but needs clutch and body work. \$675. Lebanon 573-453-4100.

NO \$\$\$ DOWN MOBILE HOMES- Call for details 573-499-9993 columbiadis-counthomes.com

BITTERSWEET AT A GLANCE BOOK: hardback, \$15.00. 417-532-2045, Lebanon, leave phone number.

NEW HOLLAND 617 DISK MOWER: \$3,750. 573-765-4406.

RHINELAND, MO. PICTORIAL HISTORY: "Winter in a Missouri River town," 190 pages, \$15.00. 417-532-2045. Lebanon. Leave phone number.

FOR SALE: Raymast wood furnace, takes 3 ft wood, some duct work, \$500. 417-746-4688.

2-55/65 R18 TIRES: good for spares. \$10each. 417-457-1023.

CHIPPER/ SHREDDER: Stanley 11 HP, 270cc engine. Like new \$700. Norwood, ~ 417-459-6313.

OLIVER 1650 DIESEL: has cab/, narrow front, runs good, \$4,000. 573-690-9406.

SHAVER BOILER WOOD FURNACE: Heats 4,000 sqft. \$2,500. Call 417-926-2292, Bucyrus, Mo.

AMMUNITION: .233, 9mm, .45cal, bulk or box. 417-257-8385, pick-up or shipping available.

BUSH HOG BRAND: 10' brush cutter, 2005, \$1900. Lebanon (417)664-2198.

BUYING OLD BARNS AND LUMBER: 417-406-0867. Leave Message.

THE AMISH COOKBOOK: Recollections and recipes from an Old World Order, hardback, \$8.50. 417-532-2045. Lebanon, leave phone number.

0% for 4 Years



HEATMOR
Outdoor Wood Furnace

as low as **\$168** per month

HEATMOR MIDWEST
Licking, MO 65542 • 573-674-2962



Wright Spray Foam Insulators, LLC
Commercial & Residential
Call for FREE Estimates!

Ervin Gingerich 417-926-2052
B. Eli Yoder 417-746-4932

CALUS LOGGING

20 YEARS EXPERIENCE

Buying Standing Timber
Walnut & Oak

Joe Calus, Owner
417-926-4606 • MTN. GROVE

CERTIFIED

BoatAngel

FREE 4-NIGHT VACATION!
 Donate Car • Boat • RV • Motorcycle
1-800-CarAngel
 www.boatangel.org

VEHICLES: 1927-1991 www.goheartland.com 417-343-6354.

ELECTRIC WINCH: 1200 lb, 12VDC, new-in-box. Everything included. \$200. Lebanon (417)664-2198.

**NEW BIG TEX
22GN FLATBED TRAILER**



JIM'S Motors
 facebook

JIM'S Motors TRAILERS
 GREAT SERVICE!
 1957-2018 GREAT PRICES!

1-44 at Exit 208 • Cuba, MO
 www.jimsmotors.com
(573)885-2595
(800)897-9840

BLUE HEALER BORDER CORDER COLLIE PUPPIES: both parents great with children. \$150obo. 417-741-0256.

BETTY CROCKER BAKING FOR TODAY COOKBOOK: Hardback. \$6.50. 417-532-2045. Lebanon. Leave message.

SPECIALIZING IN STUD FRAME & POLE BARN BUILDINGS



30+ Years Experience

Broeckelman Metal Buildings

Allen Broeckelman • Lebanon, MO
417-650-5600

POOL TABLES: Installations, moves, recovery, repairs, accessories, etc. 573-646-1700.

1937 UNSTYLED JOHN DEERE A: runs, \$2000. 573-775-5550.

NEW HOLLAND BAR RAKE: \$1,000. 573-765-4406.

15 HEREFORD HEIFERS: Open and ready to breed. 573-701-7828.

OFFICIAL TRACTOR OF TOUGH™



NEW MAHINDRA TRACTORS

7085 4WD & LDR 85HP	IN STOCK
2655 4WD, BACKHOE 55HP	IN STOCK
2655 4WD & LDR 55HP	IN STOCK
4540 2WD & LDR 41HP	IN STOCK
2638 4WD & LDR 38HP	IN STOCK
1626 4WD & LDR 26HP	IN STOCK

USED TRACTORS

MF 4708 4WD LDR 80HP	30,000
MF 2705E 4WD BACKHOE 48HP	27,500
AGCO LT75A CAB LDR 100HP	27,500
MF 6170 W/LDR 97HP	17,500
MF GC1723 BACKHOE 23HP	15,000
CASE 1490 83 HP	7,500
MF 175 63HP	6,000
CASE IH 235 W/ MOWER 18HP	3,500
MF 65 48HP	3,000

USED ROUND BALERS

MF 1745 4X5	8,500
NI 6254 4X5	7,500
VERMEER 505SI MESH	7,500
GEHL 2480 4X5	6,500
JD 435 4X6 MESH	6,500
VERMEER 554XL 4X5	5,500
HESSTON 560 5X6	3,000
HESSTON 550 4X6	3,500
HESSTON 530	3,500
HESSTON 5500 5X5	1,500
NH 850 5X5	1,500
VERMEER 605D 5X6	750

USED MOWER/CONDITIONERS

HESSTON 1320 9FT	5,500
CASE IH 3309 9FT	4,500

USED CUTTERS

JD MX15 15FT	8,500
RHINO SE15-4 15FT	6,500
LANDPRIDE 15FT	5,500
BUSH HOG SQ84T 7FT	1,200
BUSH HOG 109 9FT 3PT	1,000

USED MISC.

HAYBUSTER 107C DRILL	17,500
HAYBUSTER 107 DRILL	12,500
HAYBUSTER 107C DRILL	11,500
HAYBUSTER 107C DRILL	10,500
FRONTIER BALE PROCESSOR	8,500
BUSH HOG 417 TEDDER	3,500
VERMEER 8WHL RAKE	1,750
RHINO 8WHL RAKE	1,500

Marshfield Machinery Inc.
 222 E. Madison • Marshfield, MO 65706
 417-859-2117
 www.marshfieldmachinery.com

MahindraUSA.com © 2020 Mahindra USA Inc.

Mahindra
Rise.

CANNING JARS: 21- 1 PINT : Regular mouth, 16 new lids, 21 very clean bands, some new. Mostly Kerr. In Mint Condition. \$35. Lebanon (417) 664 2198.

SAVAGE 270 MODEL 111 W/SCOPE: 2 boxes shells. \$450. 573-858-3215.

METAL DETECTOR: MineLab, new-in-box, Equinox 800 series, \$700. Lebanon (417)664-2198.

STOCK TRAILER: 1983 Coose, goose-neck: 24', new floor. Four new 10 ply truck tires. \$2450. Lebanon (417)664-2198.

THE ULTIMATE WOOD HEAT

The most efficient, easiest-to-operate EPA Step 2 Certified Outdoor Wood Furnace



"It is so much more convenient than having to constantly load the indoor wood burner and I am using about half the wood. I am more at ease with the fire outside away from the house along with the dust, bugs and ash." – Lucas

- **Top performing** - use up to 60% less wood compared to other methods of wood heating
- **Built to last** - titanium-enhanced stainless steel firebox ensures zero corrosion inside firebox
- **Peace of mind** - keep the fire and mess outside; safer, more convenient wood heat. See furnace performance and operation from anywhere with your smartphone (visit MyFireStar.com/demo to see a live demonstration)



More comfort for your entire home



CLASSIC EDGE

TITANIUM HDX

To learn more and to find your local Central Boiler Dealer:

CentralBoiler.com
800-248-4681

©2020 Central Boiler • ad7655

Call a Central Boiler dealer near you today!

- | | | |
|--|----------------------------|--------------|
| Yarbrough Equipment..... | Stafford, MO | 417-736-2303 |
| Martin Plumbing, Heating & Cooling ... | Winona, MO | 573-325-4385 |
| Thermal Pro | Koeltztown, MO | 573-694-1311 |
| Huck Wood Heat | Sainte Genevieve, MO | 573-883-0370 |

WWW.MYWEEKLYTRADER.COM

THE WEEKLY TRADER 417-532-9131

Buildings • Hunter's Cabins • Lawn Furniture

JAMCO BUILDERS

JAMCO Portable Buildings

800-688-2064 • 307 Enterprise Dr. • Seymour, MO • www.jamcobuilders.com

Rent To Own Plan

BAIL BONDS



BAILMAN BONDING

I operate in the following counties: Greene, Christian, Dallas, Benton, Webster, Hickory and Polk.

(417) 501-JAIL

AGENT MICHAEL REEDER. LICENSE #304910

2014 HOYT CARBON ELEMENT BOW: w/case and lots of accessories. \$675. Lebanon, 573-453-4100.

WEATHERED BARN WOOD SIDING: 8" & 10" wide. 573-729-7226. www.pineridgerustic.com

KUSTER LOGGING

BUYER of Standing Timber
Oak and Walnut

Dozing Now Available

417-259-0047

References Available



COZY HOME W/CHAINLINK FENCED BACKYARD: 2 bedrooms on main level and 3rd upstairs, ch/a on main, upstairs window/wall unit, newer appliances. 417-531-5828. Lebanon.

JOHN DEERE 2940 DIESEL TRACTOR: Hy Reach GB Loader. \$11,000. 573-765-4406.

VINE RIPE TOMATOES: 1 mile West Rt 66, Lebanon, Charlies Farms and Gardens

QUALITY CONSTRUCTION.
HONEST SERVICE. GREAT VALUE.

FULLY INSURED

Roofing • Remodels • Decks • Siding
• Concrete • New Construction



CALL FOR FREE ESTIMATE
(417) 217-3572

PUBLIC AUCTION

SATURDAY, OCTOBER 24, 10:00 A.M.

Location: 2145 Burnham Road, Willow Springs, Mo. Business 60 to left on old Burnham Road across from Tractor Supply, approx. 1/2 mile to private road on right, Curtis Road (watch for auction signs)

2 TRACTS REAL ESTATE

Beautiful 3000 +/- sq. ft. home on 88 acres m/l, outstanding hay fields, barns, right on the edge of Willow Springs! Home features open floor plan, front room w/fireplace, hardwood floors, vaulted ceilings, white oak cabinetry, vinyl floor in kitchen, 2 large bedrooms w/master walk in closet, master features own bath w/bay window, another full bath, office, large utility/mud room, full finished basement, basement features family room, full bath, large bedroom, storage room, French door walkout onto covered deck, well maintained inside and out. NOTE: Home has been freshly painted, beautiful yard with lots of shade trees, farm features large hayfields, seasonal water, ponds, fenced, private drive, list goes on and on. **HUTTON VALLEY PROPERTY:** Directions, 2627 St Hwy U, from Willow Springs take 60 East to U Hwy., turn south approx. 1 mile to Hutton Valley, home located at corner of Co. Rd. 2700 and U, (sign in yard). 1250 Sq. Ft. home features large front room and kitchen w/2 large bedrooms and closets, 3rd nonconforming bedroom (no closet), 1 full bath, 1 half bath, beautiful yard sitting on 1 acre m/l, this is an earth type home w/central heat and air, all new flooring, fresh paint, new roof, nice landscaping. **TERMS on both pieces of real estate:** 10% down day of auction, balance due at closing. Have all finances made prior to auction day. Conditions: Bids on both properties will be submitted to family, no fair or reasonable offer will be refused. Family does hold right of refusal. Inspections: Billy Sexton 417-257-4595 or Justin Kraft 417-274-0073.



MOBILE HOME – TRACTOR – EQUIPMENT

Mid 90's 16'x70' Fleetwood home (located at Hutton Valley location) features 2 large bedrooms, 2 bath, note- needs TLC but solid. Buyer will need to move. Call for details. Tractor- LS P7010 w/cab LL7100 loader 4x4 735 hours w/ forks and buckets, barn kept, extra nice, 20' gooseneck flatbed w/ramps, 16' flatbed utility trailer w/ramps, 20' gooseneck stock trailer, 12' bumper hitch stock trailer, 10' utility trailer, good 8' field roller, Howe 8' bushhog, needs some repair, 3 Pt seeder, pickup bed trailer, 25 gallon sprayer, fuel tank w/stand, EZ-GO workhorse 1200 w/aluminum boxes, corral panels, feed bunks, dog pens, handyman jack, barrel pump, tool boxes, gas cans, chainsaws, tires, wheel barrow, MTD riding mower, Mighty Mite 18' gate opener in box, Montgomery Ward welder, propane heaters, lumber, vanity sink. TRUCK: 2006 Dodge w/5.9 Cummins diesel, auto, 4x4, extended cab, 83,000 actual miles.



VINTAGE – FURNITURE – MISC

Gas hit and miss motor, Oliver mower, cream cans, iron wheels, wood feed boxes, Ladders, doors, grinding rock w/stand, wood rocker, hat boxes, blue willow full china set, treadle sewing machine, unique Sargent and Greenleaf safe w/combo, marble top washstand, corner cabinets, micro suede couch and loveseat, oak roll-top desk, 5 piece oak king bedroom set w/mattress, electric cookstove, golf clubs, misc. tables, and lots more!

AUCTIONEER NOTE: Beautiful home on 88 acres! Outstanding tractor; Dodge truck! Don't miss this fine auction! Hutton Valley property will be sold after personal property and real estate are sold in Willow Springs. Watch Facebook for all photos.

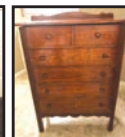

OWNER: ROBERT CURTIS

BILLY SEXTON AUCTIONEERS

683 Missouri Avenue, West Plains, MO • Office: 417-255-2744 • Billy Sexton 417-257-4595 • Justin Kraft 417-274-0073
www.sextonauctions.com • Not Responsible For Accidents

See this auction at: www.westplainsdailyquill.net/auctions • Not Responsible For Accidents

LIONEL TRAIN SET: Steam engine, tender, caboose and other car, track and transformer. \$195. 573-364-7465, Rolla.

A SETTLEMENT HISTORY OF FORT LEONARD WOOD AREA: including forgotten towns of Pulaski County, cemetery listings, etc. \$15.00. 417-532-2045, Lebanon. Leave phone number.

2019/2020 4x5 ROUND BALES: plastic twine, always shedded, pay for now and will store until April. Delivery or pickup. St James, MO. 573-467-5043 or 573-699-4577.

VILLA HOMES IN ROLLA: Has NEW and USED Mobile Homes. Call David for info: 573-578-8072.

ARC WELDER: Lincoln AC/DC, like new, kept inside. \$250. Lebanon (417)664-2198.

CAPPER'S WEEKLY VINTAGE SEARCH-LIGHT COOKBOOK: hardback \$10. 417-532-2045, Lebanon. Leave phone number.

GUNS 2 REMINGTON: 700'S, Thompson Encore 280 cal, Ithaca Featherlite 20 Gage, Springfield 1911 45 cal, 2 AKC Beagle's. Park Hills, 573-330-0387 573-702-4022.

DR ALL TERRAIN MOWER: 25 inch cut, Kawasaki 15.0 engine, 18 years old. \$1000. Lebanon (417)664-2198.

LOG SIDING SALE: 2X8 Western Cedar .99 ft/ Pine \$1.30 ft while supplies last. www.pineridgerustic.com 573-729-7226.

2-21" PUSH MOWERS: Briggs & Stratton engine, 1 runs, 1 for parts. Both \$750. 636-239-2695.

BITTERSWEET COUNTRY BOOK: edited by Ellen Gray Massey, \$6.50. 417-532-2045, Lebanon. Leave phone number.



ONLINE AUCTION

BID NOW! BIDDING CLOSES NOVEMBER 5



540+ LOTS



Tractors & Construction Equip.

- '18 Kubota U35-4 excavator
- New Holland TS110 tractor w/ loader
- John Deere 5320 tractor w/ loader
- Kubota M6040 tractor w/ loader
- New Holland T6030 tractor
- New Holland TL90 tractor
- Mustang 2060 skid steer loader
- Bobcat 341 excavator
- Montana C6862 tractor
- IH 656 tractor
- Oliver 1800 w/ loader
- John Deere 401-A w/ loader
- AC 180 tractor w/ loader
- IH Farmall M tractor
- Ford 3400 tractor
- MF 150 tractor
- Ford 3000 tractor
- MF 135 tractor
- IH 460 utility tractor
- John Deere 50 tractor
- IH Farmall C tractor
- Ford 8N & 9N tractors
- Ferguson TO20 tractor
- Ford 601 tractor
- Ferguson TO35 tractor
- Ford 1120 tractor
- John Deere B tractor

UTVs

- Kubota RTV900 diesel
- Polaris Ranger HD 800 EFI
- Polaris Ranger XP 700 EFI
- Kawasaki Mule 3010 Trans Land Pride Trekker
- Nissan mini-truck
- JD Gator HPX 4x4

Trucks, Cars & RV

- '13 Ram 3500 4x4 flatbed
- '99 Airstream Cutter 35D motorcoach
- 2-Chevrolet C60 grain trucks
- '99 Kenworth T800B road tractor

- '92 IH road tractor
- '00 Ford F450 4x4 dump truck w/ snow plow
- '99 Ford F250 4x4 w/ snow plow
- '72 IH 1300A grain truck
- '59 GMC ladder fire truck
- '81 IH S1854 dump truck
- '86 Chevrolet C70 dump truck
- '09 Jeep Liberty 4x4
- '07, '02 & '99 Ford Explorer 4x4s
- '11 Chevrolet Traverse LT AWD
- '99 Ford F350 4x4
- '00 Dodge Dakota
- '05 & '00 Chevrolet Impalas
- '01 Volvo V70XC AWD
- '98 Ford Crown Victoria LX
- '93 Chevrolet 3500 4x4 flatbed
- '01 Chevrolet 3500 cargo van
- '03 Mercury Grand Marquis LS
- '86 Toyota Xtra Cab 4x4
- '93 GMC Sonoma
- '89 GMC 1500

Trailers

- Aluma-Line 20' gooseneck stock
- Ez-Haul side dump bale Featherlite 10' enclosed
- Pro-Stock 12' stock
- HP Trailers 20' tilt bed
- Big Tex 14ET flatbed
- Wilson DWH200 40' grain
- Great Dane 53' van
- Trailmobile 53' van
- Fruehauf 48' van
- Belshe 23' & 24' flatbed
- 20' tilt flatbed
- Big Tex 16' flatbed
- Doolittle 12' flatbed
- Doolittle 16'+4' gooseneck
- Palomino pop-up camper

Farm Equipment & Hay

- '16 NH H7230 discbine
- '15 NH Procart 819 hay rake
- 25' folding pasture harrow
- Woods 10' pull type brush hog
- JD 40 manure spreader
- JD 720 mower conditioner
- 2-NH 256 hay rakes
- NH 7' & 9' haybines
- Vermeer & Silawrap bale wrappers
- 2-NH 355 grinder mixers
- Westendorf WL24 QA loader
- Ford 7209 QA loader
- 100-4x5' bales of 2020 grass hay
- Portable feed cart

- Knight 180 manure spreader
- UFT grain cart
- Corral panel trailer w/ panels
- Woods FL 12' flail chopper
- Fransgard TL4000P rake/tedder
- Several hay & grain wagons
- JD 34 1-row silage chopper
- Squeeze chutes w/ headgate
- Several 1-row corn pickers
- JD 7000 4-row planter
- NH 202 manure spreader
- 1-5 bottom plows
- JD 343 4-row corn head
- NI 5403 9'2" disc mower
- Vicon CM247 7'10" disc mower
- 5'-8' grader blades
- 5'-7' 3-pt. brush hogs
- Bale unrollers
- Baumlight 3-pt. stump grinder
- 3-pt. post hole diggers
- Winco 35kw PTO generator
- JD, IH Ford & AC sickle mowers
- 5'-7.5' 3-pt. finish mowers
- Vassar skid steer tree shear
- Ber-Vac 3-pt. snowblower
- 3-pt. log splitter
- Bush Hog 3-pt. rollover box blade
- Transport grain augers
- Livestock feeders of all kinds

Boats, ATVs, Misc.

- Lowe 16' jon boat w/ motor & trailer
- Ingersol Rand 175 air compressor
- Fitchburg industrial wood chipper
- Honda tracked snow blower
- Yardman 42" cut riding mower
- Harley Davidson snowmobile
- Polar King 12'x30' walk in cooler
- Movable smokehouse
- Honda EU2000I generator
- Air compressors, gas & electric
- Power washers
- Garden tillers
- 11'-17' jon boats
- 8'x9' Rawson Koenig service body
- Mearelli grape crusher/de-stemmer
- Wheel & suitcase tractor weights
- Gates & corral panels

More items listed at SchneiderAuctioneers.com

Item Preview Dates:
 Saturday, October 24th (8AM-Noon), Sunday, November 1st (11AM-2PM),
 and Thursday, November 5th (8AM-5PM)

Item Preview Location:
4155 HWY V V, Berger, MO 63014



All items sell regardless of price. All items start at only \$1.



SCHNEIDER

Auctioneers LLC

573-834-2207 • 573-291-8075
www.SchneiderAuctioneers.com

ANNUAL Leadmine Community Consignment AUCTION

Saturday, October 24, 2020 - Start Time 9:00 am

LOCATION: 839 Hwy T, Tunas, MO 65764 @ The Leadmine Produce Auction Facility.

DIRECTIONS: From Buffalo, MO, go North on Hwy 73, Turn Right on Hwy E (at Tunas, MO). Go 4 miles to Hwy T, Turn Right and go South 1/2 mile to Auction Site on the right.

THIS IS ONLY A PARTIAL LISTING! MORE CONSIGNMENTS WELCOME!!

Consignment unloading will be October 21, 22, 23 - 9:00am-5:00pm

For Consigning Contact Kenneth Wenger at 207 School Road in Tunas, or CALL Herman Hostetler @ 417.327.7720

A BAKE SALE WILL BE HELD ON SITE. FOOD, INCLUDING BREAKFAST AND BBQ CHICKEN, WILL BE SERVED BY THE MENNONITE LADIES.

FARM/MISC. EQUIPMENT

7' Brush Hog Pull type
18' Flatbed Trailer - 2018 Like New
Danuser Post Driver
Danuser Wood Splitter
Sand Filter
Rino 6 Way Blade
Backhoe Attachment for Skid Steer
Platform Scales
Buckboard/Spring Wagon

SHOP TOOLS, ETC.

1 Set Aluminum Ramps
Long Handled Tools
Step Ladders
Long Ladders
3 Ton Jet Hoist 120 volt
Hot Blast m-1400 Furnace Wood Fired
3-Roller Conveyers(24"widex15"long)
10x20 Awning
Casters - 5" and 8"
Tannewitz 14" Table Saw

LAWN AND GARDEN

Fruit Tree & Shrubs
Mums
Picnic Table
Stihl HS 45 Gas Hedge Trimmer
Fuel Can
Pellet BBQ Grill
Hose Mobile w/Hose

HOUSEHOLD

End & Coffee Table Set - Glass Top Credenza
Cherry Head Board & Night Stand
Tall Jewelry Cabinet
Nice Computer Desk
Compact Refrigerator
New Bathroom Cabinets
New Sewing Mach. Cabinet w/Air Lift

BUILDING MATERIALS

Metal Roofing & Siding
Assorted Corners & Trim
2 - Bi Fold Closet Doors (New in Box)
2 bundles - 100ct. 2x4 - 12'
2 bundles - 100ct. 2x4 - 16'
Misc. Lumber
9 Trusses 34' 7/12-P w/18" Overhang
Oak Trim

ANTIQUES

Large Lot of Cast Iron - **Griswold, Wagner, BSR** (Dutch Ovens-Waffle Irons & Skillet up to #14) 70+ pieces
Sad Iron
Hubley Cast Iron Wolf & Stump Penny Bank
#2 Cast Iron Mill
Lard Press
Apple Peelers - Cast Iron
Cast Iron Cream Separator (Montgomery Ward)
2 Cast Iron Coffee Grinders w/glass jars
Wooden Barrel Butter Churns On legs w/crank
2 Daisy Butter Churns
Large Copper Wash Boiler
Antique Spring Balance Scale
Old Wooden Pepsi & Coke Crate
10 Gal. Western Crock
5 Gal. Crock w/Lid and Spout
Crock
Old Tin Lunch Boxes
Granite Ware
Ice Grinders
Old Milk Bottles(Okino & Lotus Lawn) with wire carry rack
Nice Hoosier Cabinet w/flour bin, spice jars, rolling pin, etc.
10-15 New John Deere Toys

GUNS - SELLING AT 12:00 NOON

Mossburg M535 TurkeyThug 12ga. 3.5"
Hatfield M-SGL 20ga Single Shot 3"
Benelli M-Nova 12ga 3.5"
S&W M-SW40VE .40 SW
Ruger Mark III Target .22 in box
Remington M-7400 .270 auto w/3x9
Marlin Golden 50 .22 auto
Mossburg Maverick M-88 12ga. 3"
Marlin Glenfield M-70 .22 auto
Mossburg M-702 Plinkster .22 auto
Bersa Thunder 380 .38 auto
Heritage Arms M-Rough Rider .22 rev
Fabrique D arms Libic .25 auto
Taurus M-G2C 9mm
Revelation M-102 .22 bolt single shot
Ruger 10-22 - No magazine
Mossburg M-500A 12 ga. 3"
Savage M-110 30-06 w/Pintax 4x12
Winchester M-100 308 mfg. 1966 w/3x9 & Fajen stock
Savage M-954LS .22 auto
US Remington M-O3A3 30-06
Taurus Millennium G2 9mm
Armi Tanfoglio(Excam)M-G727 .25auto

Cobra M-C22 .22 mag Derringer in box
Mauser M-98 7mm Mauser
Marlin 336 30-30
Savage M-64 .22 auto
Marlin M-60 auto
Remington M-597 .22 auto
Remington M-514 .22 bolt single shot
Weatherby Van Guard 7mm Rem mag w/3x9 Nikon
Remington 700 7mm Rem mag w/4x16 Tasco & bipod
Marlin M-70 HC .22 auto
Savage Axis 6.5 Creedmore bull barrel w/4x12 Bushnell
Springfield Armory XD-40 .40 s/w
Smith&Wesson M&P Shield 9mm
Kel-Tec M-P11 9mm in box
Marathon Products Inc.(Spain).22 bolt
Sig-Sauer M-P365 9mm
Savage M-1875 .22 auto
Winchester M-77 .22 auto mfg. 1955
Smith&Wesson 9mm M-SD9VE in box
Savage Axis .270 w/3x9 Weaver
Savage M-93R17 .17 HMR Bull Barrell w/3x9 Simmons
Bersa Thunder 380 .38 auto
Smith&Wesson M&P Body Guard .380w/holster
Mossburg M-702 Plinkster .22 auto
Ruger M-P95 9mm w/light - in box
Taurus M-66 .357 mag 7 shot - in box
Ruger Mark III 22/45 in box 2 clips
Remington M-550 .22 auto
Cobra M-CB380 .38 Derringer in box
Taurus M-G2C 9mm
Savage Axis 380 w/scope
T/C Encore w/3 barrels 45 colt/410-204 Ruger-223 Remington (2 scopes & 1 holster)
T/C 12 ga. Muzzleloader
Ruger 10-22
SW M-22a Pistol 2 clips
Steven's M-887 .22
Ithaca M66 Super Single 20ga 3"
Winchester M-120 12ga
Model 514-14- 20ga bolt action

Hostetler's Auction Service
4392 Hwy FF • Halfway MO 65663
Herman Hostetler, Auctioneer
417.327.7720

- **Terms & Conditions:** Cash or Check w/ valid ID.
- Nothing removed until paid for.
- Not Responsible for Accidents, Lost or Stolen Items.
- No Smoking inside building.
- Announcements made Day of Sale take precedence over printed matter.

Notes: This will be a large Auction - We will be selling two (2) rings.



Larry Martin

Loren Martin

1-660-337-6471

LOG CABIN, LAKES & LAND

TWO LAFAYETTE COUNTY MISSOURI FARMS

269 +/- Acres Offered In
Tracts & The Entirety

**HUNTING / FARMLAND
/ RECREATIONAL /
INVESTMENT**

Minutes from Kansas City & I-70

PREVIEW/INSPECTION:

Friday, October 16th from 2:00 PM to 5:00 PM

Saturday, October 17th, 8:30 AM to 10:30 AM



FARM 1: 10246 HWY. 24, LEXINGTON, MO
(115 +/- ACRES):

Cozy Log Cabin Nestled Between Two Stocked Lakes – **Perfect Weekend Get-A-Way or AirBNB** | 40' x 60' Metal Building / Barndominium - **Perfect for Rental Or Extra Hunting Friends** | 30' x 40' Pole Barn – **Perfect For Hay Storage or Livestock** | County Farm Road Frontage | 55 Ac. Currently Tillable With Potential For More | Lots of Timber & Wildlife

FARM 2: 9033 HOWE RD., LEXINGTON, MO
(154 +/- ACRES):

Well Cared For Older Farmhouse – **Perfect Rental Income Or Make It Your Own** | 30' x 60' with 10' Lean-To Livestock Barn | Two Stocked Lakes | 79 Ac. Currently Tillable | Lots of Pasture For Livestock & Timber For The Hunting Enthusiasts



ONLINE BIDDING ENDS:
Tuesday, October 27th
at 12:30 PM

CHECK IT OUT AND BID AT
AtterberrySells.com

Atterberry Auction & Realty Company. Your Real Estate At Auction Specialists
Email: contactus@atterberryauction.com



ATTERBERRY
— AUCTION & REALTY COMPANY —
We make buying and selling at auction easy!

www.atterberryauction.com

573-474-9295



REAL ESTATE & PERSONAL PROPERTY

PUBLIC

AUCTION

RAIN OR SHINE

PRACTICE SAFE DISTANCING- HELP OUT BY SPREADING OUT!

SATURDAY-OCTOBER 31-9:00 AM

VIEW MORE PICTURES AT WWW.HASKINSAUCTIONS.COM

LOCATION ADDRESS: 41675 US HWY 160, CAULFIELD, MO
DIRECTIONS: 1/2 mile west of Caulfield on US Hwy. 160. Watch for Haskins Auction signs.

**Estate of Lavonne Paulette Metz
Melinda Abraham, Conservator**

REAL ESTATE @ 12:00 • Winnebago, Pickup & SUV Sells Just Before Real Estate



Real Estate will be offered in 3 tracts: **TRACT 1**-23.3 AC +/- in Ozark county with a new pine log home containing 2541 sq. ft. base, 2 York heat pumps w/gas backup, 1 ductless mini split w/4 heads, vaulted ceiling, new appliances, fireplace inside & outside, 12'10" marble kitchen countertop w/7 bar stools, 5 bedrooms, 4 bathrooms, 2 upstairs bonus rooms, gas on 3 sides. A truly remarkable new home. **TRACT 2** -204.2 AC +/- being in Howell County and adjoining Tract 1--approximately 70-75% open pasture with balance in timber. There is an older wood barn, along with a hay shed and another hay shed at the end of an old milk barn. A pipe corral sets between the 2 metal sheds. There is a 3 bedroom, 2 bathroom mobile home with a garden tub, gas heat & air, well, lease LP tank. 2020 taxes are approx. \$500.00 **TRACT 3** -will be combination of tracts 1 & 2. **Inspection of property will be October 17 and 24 from 11:00 AM - 2:00 PM or by appointment by contacting David Haskins at 417-257-4446. This real estate sells subject to probate court approval.**

Terms and conditions of the sale are: Ten percent (10%) down on the day of auction. Balance due in full the day of closing. Sale of this real estate shall not be contingent upon any financing, appraisal, sale of other property, inspection or otherwise by the buyer(s) and that they understand that this real estate is being sold in an "AS-IS" condition, without any warranties or guarantees as to its condition of any kind, expressed or implied. Buyer(s) understand and agree that the conservator and auctioneer makes no claim(s) as to exact boundaries, corners, and fences being on the line, and must satisfy themselves as to such. Closing cost such as closing fee, title search-examination, attorney fees, title insurance, title service charge, and recording fee) shall be split equally between buyer(s) and seller(s). Taxes will be prorated, and surveying, if any, shall be paid by the buyer(s). Commission is to be paid by the seller(s).



ALL PERSONAL PROPERTY SELLS ABSOLUTE

- WINNEBAGO MOTOR HOME • VEHICLES • TRACTORS • EXCAVATOR •
- SIDE BY SIDES • FARM IMPLEMENTS • 0-TURN MOWERS • TOOLS • TRAILERS •

2018 Winnebago Forza motor home, M-38W Series, 340 Cummins, Allison trans, 3 slides, 2,218 miles •2017 Chev. Crew Cab Z71 Silverado 2500 HD, LTZ Duramax 6.6 diesel w/gooseneck hookup, automatic, 3.73 RE, 4wd, 40765 miles •2017 Buick Enclave 3.6 premium package, 24,656 miles •1947 GMC V6, 4-spd dump truck, 22,468 miles •1951 International L130 6-cyl 4-spd, 52,717 miles flat bed •MF 5455 cab tractor w/M646 Bush Hog loader, diesel 2wd, 2183 hrs •Kioti RX 6620 cab tractor 4wd Powershift ECO Crdi w/Kioti KL7320 loader, 399 hrs. •International 1066 tractor w/500 Koyker loader •International 856 tractor w/ Koyker loader •MF 280 diesel tractor •Cub tractor NOT complete •Bobcat 337 Excavator w/extra buckets 200 hrs. •2016 Delta tilting bumper trailer w/winch •2015 16' Calico stock trailer •2010 Cargo bumper trailer 5'x12' •Kubota RTV X1140 4wd crew side by side 274 hrs. •JD Gator XUV560 side by side 4wd 538 hrs. •JD CX Gator, 2wd •Bad Boy 726 cc DT

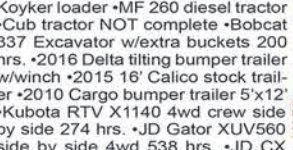

APPLIANCES • HOUSEHOLD

New Lazy-Boy couch •2 new recliners •2 new rockers •2 new queen bedroom sets(1 is a Temper-pedic bed) •2 new full bedroom sets • New Maytag front load washer & dryer •new Frigidaire chest freezer •new Shark IQ Robot •Samsung 56" color TV •Samsung 66" color TV •large double propane cooker •several single propane cookers •Frigidaire 26 cu ft side-by-side w/indoor ice maker •Frigidaire upright freezer •Hotpoint washer •Whirlpool dryer •hospital bed •decorative stone •plastic square yardpost fencing •High Country compound bow •2 boxes cultured stone •lots of Christmas lights •antique Rt. 66 sign •plus much, much more



Elite 60" 0-turn mower 56 hrs. •JD EZ Trak Z425 54" 0-turn mower 310 hrs. •15' LandPride RC5515 batwing brush cutter •10' brush cutter •10' hydraulic box blade •IA offset disc 7' 2420 •Modern mfg. 7' 3-pt rock rake •2'x8' roller •3-pt carryall •3-pt stump grinder •MF 6' 3-pt box blade •3-pt King Kutter plow •LandPride 7' finish mower 3-pt •King Kutter 500 3-pt seeder •3-pt 4' tiller •bale spikes •pallet forks •400 gal. fuel tank w/stand •Honda FRC800 rear tine tiller •JD 510 baler(salvage) •Hesston silage wagon(salvage) •LandPride 7' 3-pt ground leveler •Agri-Fab lawn sweep •Taylor-Way 3-pt post auger •Hobart Handler 210 wire feed welder •Hydro-Tekus hot water pressure washer •2-wheel lawn trailer •tank sprayers •Stihl FS38 trimmer •BS5500 watt generator •several battery chargers •3 floor jacks •hydraulic press •engine stand • large shop fan •King 10 gal. sand blaster •several upright tool chests •Poulan Pro chain saw •lots of sockets, c-clamps, hand grinders •Porta-Power •Dorman nut & bolt bins •metal shelving •several shop-vacs •open & box-end wrenches •air tools •drills •bolt cutters •air hose reel •electric saws, drills •5th wheel mounts •Delta Pro tool box alum. •ladders •scaffolds •fuel tank on 2-wheel trailer •alum 11' flat bottom boat •4' 3-pt blade •(6) 12' corral panels •headgate •Lil Kreepers feeder •6x6x12' square tubing •scrap metal •Bush Hog RTS62 3-pt rear tine tiller •JD 6 row corn planter •MF 1450 baler •rake •Vicon disc mower •Kuhn GMD600 mower •approx. 55 4x5 bales grass hay •lots, lots more



AUCTIONEER'S NOTE: NOTE early start time of 9:00. Many nice pieces of personal property to sell absolute. An opportunity to purchase an exceptional parcel or parcels of Real Estate with an awesome home. See you Saturday.

Thanks, David

REAL ESTATE • ESTATE • FARM & BUSINESS LIQUIDATIONS
MO Lic. 0112 AR Lic. 1059

David HASKINS AUCTIONS

call 417-257-4446 • Gainesville, MO • 417-679-4997
www.haskinsauctions.com • email: info@haskinsauctions.com

TERMS: Cash or approved check. Conditions: I.D. required to register; items sold as is, no warranty. Nothing loaded or removed until paid for in full. Announcements made day of sale take precedence over any printed material. Auction service, employees, and/or owners are not responsible for accidents. Concessions and porta-potty available. •BUYERS ARE ENCOURAGED TO ALWAYS INSPECT MERCHANDISE PRIOR TO BIDDING•



HUGE RESTAURANT & BAKERY LIQUIDATION AUCTION

MONDAY, OCT. 26 - 9:00 AM

CONTENTS FORMERLY OF MAE'S SWEET SHOP BAKERY &
OUT-OF-BUSINESS RESTAURANT EQUIPMENT DEALER
BRAND NEW SMALLWARES GALORE

104 W THIRD ST • FAIR PLAY, MO 65649

LOCATION: APPROX 8 MILES WEST OF BOLIVAR, MO.

SELLING →



KOLPAK WALKIN COOLER W/COMPRESSOR & CONDENSOR, MEASURES APPROX 14 ½'X9' BUT MAY BE REDUCED TO APPROX 10 ½'X9', EXCELLENT-MANITOWOC & HOSHIZAKI ICE MACHINES-ELECTRO FREEZE 2 HEAD W/TWIST SOFT SERVE ICE CREAM MACHINE-DELFIELD ICE CREAM DIPPING CABINET W/ RAISED TOPPING RAIL-2 REFRIGERATED SANDWICH PREP TABLES-2 BRAND NEW STAINLESS STEEL WORKTOP COOLERS!!! DOUBLE & SINGLE GLASS DOOR REACHIN MERCHANDISER COOLERS-OTHER REFRIGERATION-BERKEL 12" AUTOMATIC MEAT SLICER-HOBART 20 QT COUNTER MODEL MIXER WITH STAINLESS BOWL & ALL ATTACHEMENTS-FEDERAL CURVED GLASS PASTRY CASE-DUKE GAS CONVECTION OVEN-CLEVELAND CONVOTHERM CONVECTION STEAMER OVEN-IMPERIAL 6 BURNER GAS RANGE W/OVEN-4 COUNTER MODEL GAS GRILLS-3 COUNTER MODEL GAS CHARBROILERS-COUNTER & FLOOR MODEL ELECTRIC & GAS DEEP FRYERS-FRYMASTER PASTA COOKER, LIKE NEW-HEATED HOLDING CABINETS-HOT FOOD MERCHANDISER CABINET-SALAD BARS & STEAM TABLE- EXHAUST HOOD SYSTEMS INCL STAINLESS STEEL 12 ½' AND 7 ½' HOODS, COMPLETE WITH EXHAUST FANS & FIRE SUPPRESSION SYSTEMS, NICE! BAR SINKS & BAR ITEMS-STAINLESS WORKTABLES & EQUIPMENT STANDS-LIKE NEW HEAVY DUTY WIRE SHELVING UNITS, 10+ MORE-PASTRY RACKS, INGREDIENT BINS, CAN RACK-DISHWASHER, DRAIN TABLES & RACKS-OTHER RESTAURANT EQUIPMENT & SMALLWARES GALORE!

NOTE: PLEASE NOTE EARLY START TIME OF 9 AM DUE TO THE HUGE QUANTITY OF ITEMS! OUR AUCTION FACILITY IS FULL! WE WILL BE RUNNING TWO AUCTION RINGS PART OF THE DAY SO BRING A FRIEND. EXCELLENT WALKIN COOLER, ICE MACHINE, WORKTOP COOLERS, REACHIN COOLERS, MIXER & BAKERY ITEMS, COOKING EQUIPMENT AND MORE! HUGE AMOUNT OF BRAND NEW, CURRENT INVENTORY SMALLWARES! EVERYTHING YOU NEED TO START OR ADD TO YOUR FOOD SERVICE BUSINESS! DON'T MISS THIS EXCELLENT OPPORTUNITY TO PURCHASE QUALITY EQUIPMENT! VISIT OUR WEBSITE OFTEN AND CLICK ON THE "AUCTIONS" TAB TO VIEW COMPLETE LISTING OR THE PHOTO GALLERY AS WE WILL BE ADDING AND UPDATING FREQUENTLY DUE TO THE SHEER VOLUME OF ITEMS!

MARON RESTAURANT EQUIPMENT, LLC & AUCTIONS CO.

RONA DOWNS & RICK NEWMAN, AUCTIONEERS

P O BOX 110, COLLINS, MO • 417-327-5619

www.maronrestauranteqpt.com

AUCTION

RAIN OR SHINE

4685 STATE HWY. CC WEST PLAINS MO.

SATURDAY OCTOBER 24TH 2020 10:00 AM

FROM THE INTERSECTION OF CC HWY. AND STATE HWY. 63 TRAVEL WEST 1.5 MILES ON CC. HWY TO AUCTION ON THE RIGHT WATCH FOR AND FOLLOW DANAHY AUCTION SIGNS

ANTIQUE AUTOS TRACTOR

1950 CHEVROLET COUPE 230 INLINE 6 CYLINDER RUNS GOOD, 3 SPEED ON COLUMN , ALL ORIGINAL; (MOSTLY RESTORED); 1951 CHEVROLET PICKUP 5 WINDOW WITH A 235 INLINE 6 CYLINDER, 3 SPEED ON COLUMN , WITH NEW WOODEN BED, ALL ORIGINAL (RESTORED AND READY GO) WOULD MAKE A GREAT SHOW TRUCK; 1952 8N FORD TRACTOR, NEW FRONT TIRES, GOOD TIRES ON REAR REAL NICE WELL KEPT TRACTOR; 5 FOOT 3 POINT BRUSH CUTTER

TOOLS MOWERS GUN SAFE BOAT

LARGE CRAFTSMAN BOLT BIN WITH DRAWERS; CRAFTSMAN 12" 1 HP BANDSAW; BENCH WIRE; WOODEN WORKBENCH; LINCOLN 225 STICK WELDER; CENTURY 180 STICK WELDER; IRON HORSE 220 CAST IRON 60 GAL. AIR COMPRESSOR; HOME DEPOT MAX AIR PRO FAN; CRAFTSMAN 18" CHAINSAW; CRAFTSMAN 18" 42CC CHAINSAW; ANTIQUE HIGH BACK CHAIR; 2 SHOP LIGHTS; BEE HIVES; NEW MAN LAKE SMOKER; BEEKEEPER'S VEIL; LUKEN 300' TAPE; FISH TAPE; AIR HOSE; 4 TIKI TORCHES; YARD KING 12 HP 40" CUT; CRAFTSMAN BOB VILLA SIGNATURE SERIES 21 HP 42" WITH BAGGER; SIMPLICITY RIDING LAWN MOWER 44" CUT 18 HP; SCHWINN 20" GIRL'S BIKE; HUFFY BOY'S BIKE; 1 HP ELECTRIC MOTOR; 2 STUDDED TIRES FOR DODGE DAKOTA; 8' FIBERGLASS STEPLADDER; SCHWINN YOUTH BOYS BIKE; 8" CAR RAMPS; FLOORJACK; CRAFTSMAN PRESSURE WASHER; SEARS SANDBLASTER; 2 HP 10" CRAFTSMAN TILLER; CAST IRON BEAN POT; CAST IRON FRYER; CRAFTSMAN PROPANE GS PRESSURE WASHER; CRAFTSMAN 19.2 VOLT DRILL SETS; CRAFTSMAN 16 PC SOCKET SET ¼ DRIVE; BLACK & DECKER ELECTRIC IMPACT QUANTUM PRO; 76 PC CRAFTSMAN TOOL SET; PARKING METER ON STAND; CRAFTSMAN ROUTER; NEW WOODEN BOXED CRAFTSMAN ARBOR BITS; UPHOLSTERY KIT; CRAFTSMAN DREMEL; WOODEN BOXED CRAFTSMAN ROUTER BITS; CRAFTSMAN ELECTRIC CHAINSAW; AMERICAN ACOUSTIC WEDGE SPEAKERS; TACKLE BOXES FULL OF MISC PLASTIC TACKLE; TOOLBOX; CRAFTSMAN SAWSALL; 16 GAUGE JONNESWAY PNUMATIC FRAMING HAMMER; METRINCH METRIC WRENCHES; NEW BURNERS FOR KENMORE GRILL; NEW ROTOZIP SPIRAL SAW; BOSTICH PNUMATIC FRAMING HAMMER; DEWALT 7 ½" CIRCULAR SAW; CRAFTSMAN 19.2 VOLT MISC DRILL, LIGHTS, CIRCULAR SAW MISC; AIR GUN PAINT SPRAYER; CHICAGO BUFFER; SKILL BELT SANDER; BOSTICH ROOFING GUN; BOSCH HAMMER DRILL; HOMELITE CHAINSAW SUPER XL; CRAFTSMAN ELECTRIC HEDGE TRIMMER; SAWSALL; EMERSON ELECTRIC ½ HP MOTOR; ANTIQUE FYR FYTER FIRE EXTINGUISHER 2 ½ GAL SODA ACID; CRAFTSMAN 6" JOINER PLANER; CRAFTSMAN SHOP VAC 5 HP WET DRY; HEAT DEMON PROPANE HEATER; CRAFTSMAN 12; SANDER 2/3 HP 4X36 BELT; CRAFTSMAN 2 ½ HP 10" TABLESAW; SEARS 13" PLANER; CRAFTSMAN CHOPSAW; CRAFTSMAN ANGLE SAW; METAL SAW HORSES; COMMERCIAL AIRLESS PAINT SPRAYER; LAWN & GARDEN TOOLS; KENMORE MINI FRIDGE WITH FREEZER; MURRAY 22" PUSHMOWER; CRAFTSMAN STRING TRIMMER; MURRAY 3 ½ HP 22" PUSHMOWER; SPOT SPRAYER WITH TRAILER BOOMS PRAYER; SQUIRREL CAGE BLOWER; AGRIFAB LAWNVAC WITH 5.5 HP BRIGGS & STRATTON; LAWN CART; 6X10 HOMEMADE TRAILER 2 STIHL WEED EATERS; 36 GUN ARMORY SAFE COMPANY SAFE; ALLWELL JOHN BOAT WITH EVINRUDE 18HP JET AR TITLE & LESS THAN 40 HOURS

HOUSEHOLD MISC.

TWO WROUGHT IRON PARK BENCHES; SINGER TREDDLE BOTTOMED TABLE; BIG HOWARD MILLER PENDULUM WALL CLOCK; 2 AUTOMATED SCENERY LIGHTS/ PICTURE; 4 METAL BARSTOOLS; TAXIDERM MY BOBCAT; GLASSTOP COFFEE TABLE WITH 2 END TABLES; HOMEMADE SCHOOL DESKS; WOODEN ROLLTOP DESK; SEVERAL MISC. PICTURES, FRAMES AND MIRRORS; WROUGHT IRON PATIO FURNITURE; KENMORE GRILL; MISC. FLOWERING PLANTS; METAL FOLDING CHAIRS; METAL ROUTE 66 SIGN; OAK TABLE & 6 CHAIRS; 2 BRASS LAMPS; ANTIQUE WOODEN WATERFALL BEDROOM SUITE; WROUGHT IRON HEAD AND FOOTBOARDS; TWO FULL SIZED MATTRESSES; WOODEN ANTIQUE ROCKER; QUILT RACK; FLOOR LAMPS; VINTAGE LOOK CLOCK; UNKNOWN BRAND VIOLIN WITH CASE; GIBSON CHEST TYPE FREEZER; WOODEN BOOKSHELF; 2 GUN CASES, ONE PLASTIC, ONE METAL ON WHEELS; HAND CRANK MEAT GRINDER; 7500 WATT CRAFTSMAN ELECTRIC START GENERATOR; INVACARE ELECTRIC WHEELCHAIR; CRAFTSMAN 5.5 HP WET DRY VAC; FLOOR LAMPS FOR EVENTS; WICKER TABLE; ORNAMENTAL ROOM DIVIDER FOR EVENTS; WEBBER BBQ GRILL; BLACK TUB PLANTERS; ANTIQUE PLANTER PLOW SEEDER; BROWN USED METAL ROOFING; MISC WALNUT & CEDAR OLD BARN WOOD; SEVERAL RACKS SOME CHROME; DEER HORNS; PORCH SWING WITH FRAME; PORCH SWING GLIDER; CERAMIC BIRDBATH; NUMEROUS PLANTERS.



NOTES: GO TO AUCTIONZIP FOR OVER 200 PICTURES THIS WILL BE A NICE CLEAN AUCTION WITH LOTS OF NICE ITEMS HAVING SOMETHING FOR EVERYONE THE BARTON'S HAVE SOLD THEIR HOME AND WILL BE MOVING OUT OF THE AREA AND HAVE ASK US TO AUCTION THEIR REMAINING ITEMS

OWNERS THE LIVING ESTATE OF CURTIS AND LINDA BARTON

Danahy Auction Service

For All Your Auction Needs • Terry Danahy, Auctioneer

417-256-9667 • Ark. License: #2269

Not Responsible For Accidents • Everything Sold As Is

Open & Absolute CONSIGNMENT AUCTION

Saturday, October 24, 2020 10:00 A.M.
Rain or Shine

LOCATION: 24325 Vineyard Rd. | Cuba, MO 65453

DIRECTIONS: 4 Miles West of Cuba-Take Exit 203, then take North Outer Road West-Watch for Signs

PARTIAL LISTING: Advertisement Printed Early - Consignments being checked in daily.



Tractors

- Kubota L3240, MFWD, w/ loader, Hydro Stat Trans
- Kubota L4240, MFWD, shuttle shift, w/ loader, & hydraulic remote, 1700 hrs.
- Kubota M105X, cab H/A w/ loader, MFWD, power shift, 2700 hrs.
- Case 585
- Ford 7610, Cab H/A, w/ loader, MFWD, bucket & bale spike
- AC 185 Diesel, w/ loader, bucket & bale spike
- MF 231 Diesel
- Ford 2000 Gas
- International 4500 series B forklift
- International 4500 forklift
- JCB 542-58, 42ft reach, 5800 lb. lift
- International 674 Gas, w/ IH 2250 loader, quick attach bucket
- JD 328 Skidsteer
- Case TR320 Skidsteer
- Farmall 560, w/ loader, narrow front end
- ZEN-NOH ZL1501-FD MFWD w/ Loader
- Ford 3600
- MF 135
- Long 360 w/Loader

Equipment

- Case Round Baler, RBX 562
- Bushhog ATH 600, 5ft. Cutter
- Bushhog 4845, front loader w/ bucket
- New Holland 1412 mower conditioner
- Land Pride Pallet Forks
- Kubota grader blade 6ft.
- Kubota Bucket 66 in.
- Landpride tiller, 50 in. 3 pt.
- Bushhog 2615, batwing 15ft.
- 5ft. grader blade 3 pt.
- Brush Chief grader blade 6ft.
- Landpride grader blade 5ft.
- Landpride RC5015, 15ft. Batwing
- Landpride RCR 1872, 6ft. Brushhog
- White 508, 3 bottom plow

- Carry all 3pt.
- Hay Unroller 3pt.
- 16 Ft. Utility Trailer
- 18 ft. Car Hauler
- 2018 Hay Liner, 37 Ft.
- 2013 Delta, 3 horse w/ front tack, bumper pull
- Blue Diamond Severe brush cutter, high flow
- Gehl 315 Scavenger II manure spreader, hydraulic w/ side delivery
- Brushhog 7ft Cutter
- Hay Fork, 3 pt.
- 400 Gallon Sprayer, 50 ft. boom, trailer type
- H & S Forage Wagon, 16 ft. Twin Auger
- Gehl 175 Manure Spreader PTO Driven
- Big B Brushhog 10' Pull Type
- 2018 Gatormade 20' & 5' Dovetail
- New Holland 489 Hay Conditioner
- Miller Bobcat 250 with Diesel Engine

Vehicles

- 2006 Dodge Ram 3500, Cummins diesel, Laramie, 4X4, Auto Trans. 4-Door
- 2008 Dodge Ram 2500, 6.7 Cummins Turbo diesel
- 2006 F-550, automatic, w/ service bed, 4X4
- 2006 F-350, 6-speed ., w/ service bed & tommy lift, 4X4
- 2011 Peterbilt, mid-roof sleeper, 400 cummins, 10-speed trans.
- 2006 Hino, 6-speed trans., new tires
- 2006 International 4300, service bed w/ramsey crane, new tires
- 1961 GMC Factory V-6 Short Bed
- 1972 International 4 Speed w/Air PS 3/4 Ton

Lawnmower/Log Splitter/Generators/Miscellaneous

- Cub Cadet Commercial Zero Turn
- JD 4115 lawnmower, w/ hydraulic remote for front loader
- JD grader blade, front mount
- Kubota F3060 Lawnmower 60 in. Cut

- Cub Cadet Log Splitter, 25 ton, NEW
- Landpride Aerator, 56 in.
- (Vintage) International Cub Cadet 123, Hydro Stat
- Briggs & Stratton 5000 Watt Generator, NEW
- Tahoe 9000 Watt Generator
- 2" Transfer Pump Honda
- Aluminum 4-wheeler ramps
- Contractor Heater 175,000 BTU
- Pallet Jack
- Scaffolding
- Ranch Hand Front Bumpers
- 1- Lot of Power Tools
- Craftsman Table Saw
- Seeder
- Regen-Air Unit
- Duracraft Band Saw
- Chains/Boomers
- Large Lot of Hardware/Carpenter Supplies

Ranch Equipment/Fencing

- Tarter 90 degree sweep w/ ally panels
- Assortment of galvanized gates & panels
- 1 lot- Baler Twine 16,000, Sisal
- Concrete feed bunks, 8ft.
- Goat & Sheep gates
- 20 ft. Adjustable width lead up alley
- Mineral Feeders
- Hay Feeders
- Welded Wire, 5ft & 6ft, 100 ft roles
- 3 ton feed bin
- 1- Lot of 2-3/8" Pipe 31' Long
- 1- Lot of 2-7/8" Pipe 31' Long



HAULING AVAILABLE
Loader Tractor on Site

LARGE SELECTION OF GUNS ALREADY CONSIGNED

TAKING CONSIGNMENTS TILL 6:00 PM FRIDAY, OCTOBER 23rd

TERMS: Cash or Approved Check (ID required) • Concessions Available • Not Responsible For Accidents • All Items Sold 'As Is' • Announcements made day of sale take precedence over printed or implied.

Thinking About An Auction???
Contact Us!
Free Estimates And Appraisals.

Auction Conducted By



Auction Service, LLC

JASON GRIFFIN
Managing Auctioneer
MO License No. 3
AR License No. 2266
IL License No. 441.002248

573-225-7144

Website: www.griffinauction.net

Email: griffinauction1978@icloud.com



Real Estate & Estate Auction

See our Website For More Pictures & Info!

9:00 A.M. * Saturday, October 24th, * 9:00 A.M.

Location: 6570 E. Red Oak Court, Strafford, MO 65742

Directions: From Springfield at Jct I-44 & Hwy 65 take 65 north 2 miles then right on Bluegrass Rd. 3 1/2 mi. then right on Castle Oak Blvd. to Red Oak Ct. to Sale

**** Watch for Signs, Lunch & Restrooms Available ****



Real Estate

Gorgeous! 2300+ Sq. Ft., Brick & Stone Home with 3 Bedrooms, 2 Baths on 3.7 Shaded Acres! 2 Car attached Garage, Oversize 3 Car Detached Garage with Workshop Area & Lots of Storage.

This home is a must see!

Can't say enough about this one! 20ft. Ceiling, sky-lights, decorative accent windows, internal balcony room, granite countertops, solid cherry cabinets & woodwork, french doors, & so much more.

Beautiful built home with quality throughout!

Quiet garden escape in the back of home.

Private Well & Septic, Strafford Schools.

Home sells subject to owner confirmation!

Terms: 10% Down, Balance due at closing 45 days or less.

Mower - Generator - Outdoor - Bicycles -

Grasshopper 725 Front Deck Zero Turn Lawn Mower, Diesel Motor, 72" Cut, (shows 341 hrs);
Grasshopper Snow Blower for 725 Mower;
John Deere 400 Lawn Tractor for Parts;
John Deere Front Blade for Lawn Tractor;
Troy-Bilt (Horse) Rear Tine Tiller;
Bluebird Lawn & Leaf Vacuum;
Heavy Shop Built Wood Splitter w/ 11.5 HP Motor;
Multiquip 9700w Generator w/ 18hp. Honda Motor;
Small Tufline 3pt. Disc;
(2) Lawn & Garden Dump Carts;
5ft. X 7ft. 2 Wheel Trailer w/ 4ft. Wood Sides;
(2) Little Giant Ladders;
More Outdoor Tools & Equipment;
Adult 3 Wheel Recumbent Bicycle;
Genesis Onyx Men's Bicycle;
Shogun BMX Youth Bicycle;
Fat Tire Beach Cruiser Bicycle;
Vintage Schwinn 10spd Bike;
Other Misc. Bikes & Mountain Bikes;
3 Wheel Swing Scooters;

Tools - Tools - Tools - Tools

Craftsman Industrial Toolbox w/ 2 Sideboxes;
(2) Cutting Torch Sets with Bottles;
Hobart Stickmate LX 235 amp AC/DC Welder;
Air Compressors;
Drill Press;
Delta 14" Bandsaw;
Foley Belsaw #912 12 inch Wood Planer;
G-1000 33" 4 speed Wood Lathe;

Shop Grinders on Stands;
Craftsman 3hp Heavy Duty Table Saw;
Grizzly 6" Belt 12" Disc Sander;
Oregon Chainsaw Chain Sharpener;
Dewalt Portable Bandsaw;
Lots & Lots More Woodworking Tools;
(3) Large Shop Fans;
Lots & Lots of Power & Air Tools of all Kinds;
130 LB. Anvil (Small Crack);
Wrench's, Ratchet's, Socket Sets, Pliers, Pullers,
Punches, Drill Bits, Hammers, C-Clamps, & Every
Other Hand Tool there is;
Trailer Loads of Garage & Shop Related Items;
There is no way to list all of the tools & shop related items here.

L.P. Tank

500 Gallon L.P. Propane Tank;

Gun Safe -Re-Loading- Camping

RedHead 54 Gun Gun Safe;
Lots & Lots of Reloading Supplies, Reloaders, Dies,
Bullets, Brass, Vibratory Bowl, Rotary Tumbler,
Books, Manuals etc;
Shooting Sleds;
Several Tents, Cots & Camping Supplies;

Smoker - Cooking - Barrista

Professional Stainless Steel Outdoor Gas Smoker;
Shop Built Stainless Steel Grill/Smoker;
Bass Pro Redhead 48" Fire Pit Grill;
Stainless Steel Tables & Cart;
Rosito Bisani Espresso Machine (Needs Element);
Newco Coffee Brewer;
Coffee Bean Grinders & other Barista Supplies;

Antiques - Furniture

Vintage Maritime Spotlight on Wood Tripod;
Hughey & Phillips 33" Beacon Light;
Old Iron Ships Spotlight;
Very Old 3 Wheel Iron Ore Cart;
Wood Nail Keg;
EMD Brass Locomotive Bell;
Polished Chrome Cast Iron Bell with Wall Bracket;
Old Brass Boat Prop;
Nice Old Trunk;
(2) Heavy Iron Wheels on Axle;
Antique Cast Iron Pot Belly Stove;
Antique Cuff/Fabric Pleater;
Misc. Old Pattern Glass;
Duncan Phyfe Drop Leaf Dining Table;
Vintage Floral Settee;
Fancy Old 6 Footed Lamp Table with Inlaid Top;
3 Footed Lamp Table with Drawers;
Queen Ann Chair with Carving;
Very Nice Mahogany Federal Style Buffet;
Ornate Cast Iron Steam Heater for Deco;
Nice Sewing Machine Cabinet;
More Antique's & Collectibles not Listed;

Auctioneers Note:

There is a Huge amount of items we weren't able to see so expect lots of surprises
This will be a Large All Day Auction so bring your Trucks & Trailers & plan on spending the day with us.
See our website: fosterauctionservice.com for more info. & 100's of pictures

Estate of Terry North

Foster Auction & Appraisal Service
www.fosterauctionservice.com
Email: bidnowsold@aol.com



Auctioneer: Larry Foster
Galena, Mo
Phone: (417) 723-8329
Cell: (417) 839-6860

SHOP EQUIPMENT TOOLS • AUTOS • TRACTOR

Auction

October 24, 2020 at 10:00 AM

Owner: Kenneth Teal • KT's Garage & Salvage Liquidation

Location: Rt 7 Box 7181 Ava, MO 65608 • Directions: From South 5 jct in Ava, take old Girdner Rd approx. 1 mile.
Auction is on the left. Follow Cheyney Auction Company signs.

FOR SALE



- Yale 2K Forklift
- 1983 Chevrolet Wrecker
- International 708 Tractor w/ loader
- 16 ft tandem utility trailer w/ 12 lb winch
- Stainless steel 16 drawer toolbox
- US General 11 drawer toolbox
- 2 Engine jacks – cherry pickers
- 2 Pallet jacks
- 4 Steel shop/welding tables
- PortaMatic 5 ton Air lift
- 2 Engine stands
- 2 Floor jacks
- Tractor jack
- Shop fans
- Jack stands
- Tire racks
- Overhead Creeper
- 175,000 BTU torpedo heater
- 15 gal ATV sprayer
- Alum ATV ramps
- Parts washing cabinet
- Onan generator
- Rigid portable air compressor
- Homelite trash pump

- Victor cutting torch, med bottles & cart
- Large assortment of welding and torch supplies
- 30 ton shop press
- Delta bench grinder
- S Hp, 5/8" drill press
- Miller Dialarc HF Welder s# JA413567
- Heavy duty Swing arm drill press
- 10 ton Arbor press
- 30 lb anvil
- Radiator pressure testing machine
- Air tools
- Battery powered impacts, drills
- Fuel injection test set
- Kenmore washer & dryer (electric)
- MS 310 Stihl chainsaw
- Generac GP 6500 generator
- 603 Ford engine
- Large assortment of hand tools, misc automotive parts, sockets, wrenches, and specialty tools, TOO NUMEROUS TO LIST



FOR MORE PICTURES SEE WWW.CHEYNEAUCTIONS.COM

Auctioneer Note: KT's Garage & Salvage was a full service shop and salvage yard. Kenneth retired, and everything must go.



Cheyney Auction Company, LLC

Real Estate • Livestock • Farm & Ranch • Equipment • Household • Antiques
Travis Cheyney, Auctioneer

417-543-8751 • cheyneyauctions.com

ANNOUNCEMENTS Made Day Of Sale By Auctioneer Take Precedence over any Printed Matter. Not Responsible For Accidents.

ABSOLUTE REAL ESTATE

Auction

FRIDAY, OCTOBER 30, 2020 AT 5 PM

OWNERS: JANE GITTINGER

LOCATION: 149 W BURNUM ST NORWOOD, MO 65717 DIRECTIONS: FROM HWY 60, TAKE NORWOOD EXIT SOUTH TO C HWY. AUCTION ON THE RIGHT, BEFORE THE TRAIN TRACKS. WATCH FOR CHEYNEY AUCTION SIGNS.



REAL ESTATE

Historic building in downtown Norwood.

This is an investment opportunity as a residential/commercial property with rental potential as well. 2700 total sq ft. 1 story w/ basement.



HOUSEHOLD/ANTIQUES

- Amana refrigerator
- Frigidaire upright deep freeze
- Whirlpool side by side ref/freezer
- Panasonic microwave
- Amana electric cookstove
- Oster toaster oven
- Whirlpool Duet electric washer & dryer
- Vintage dressers & wardrobes
- Night stands
- Queen size electric bed
- Full size bed
- Trundle twin size day bed
- 2 large mirrors
- Large assortment of pots & pans
- Tupperware
- China cabinet
- Dishes
- Cookie jars
- NuWave air fryer
- George Foreman grill
- Crockpots
- Barstool chairs
- Hyla vacuum
- 2 rocker recliners
- Loveseat
- 15 glass kerosene lamps

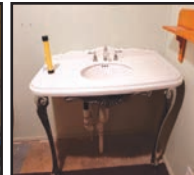

FOR MORE PICTURES SEE WWW.CHEYNEYAUCTIONS.COM

Terms: 10% down due day of auction.



Cheyney Auction Company, LLC

Real Estate • Livestock • Farm & Ranch • Equipment • Household • Antiques

Travis Cheyney, Auctioneer

417-543-8751 • cheyneyauctions.com

ANNOUNCEMENTS Made Day Of Sale By Auctioneer Take Precedence over any Printed Matter. Not Responsible For Accidents.

ESTATE AUCTION

Saturday, October 24th, 2020 ~ 10:00 AM

LOCATION: 11174 East Nebo Hill Road, Nevada, MO; Directions From Nevada
Go West On 54 Hwy 3 Miles To 1100 Rd Then North On 1100 Rd To Nebo Hill
Road Then East To Sale Site (Watch For Signs)

Auction For Briscoe Estate



Antique, Modern Furniture & Appliance, Also Antiques, Collectibles & Households

Hand Made Ant Kitchen Harvest Table W/10 Chairs, Hand Made Ant China Cabinet, Ant Child's Chair, Ant School Desk, Ant Cedar Chest, Ant Lamps, Ant Chairs, Ant Pictures, Prim Vanity & Chest Of Drawers, Several Recliners, Several Couches, Several Sitting Chairs, Several Loveseats, Gossip Bench, Pantry Cabinet, Bookshelves, Beds, Dresser W/Mirror, Chest Of Drawers, Wardrobe, End Tables, Breakfast Table, Treadle Sewing Machine Table, Store Display Counter, Store Display Racks & Shelves, Store Shelf Baskets, Lots Of New Exercise Equipment & Weights, Kirby Vacuum, Stereo Speakers, Heaters, TV's, Lots Of Old & New Electronic Supplies & Pcs, Ant Whiskey Barrel, Slot Machine, Lg Lot Of Boy Scout Memorabilia, Lg Lot Of Military Collectibles Inc Old Navy Bombs, Hats, MRE's, & Other Pcs, Old Belt Buckles, Wood Globe, Old Toys, Games & Puzzles, Lg Lot Of Indian Collectibles, Ant Service Station Gas Pump Top, Old Books, Ant Typewriter, Old Jewelry, Lg Lot Of Ant Glassware, Ant & Sm Prim Items Stored In Boxes Unable To See, Pallet Full Of Factory Unopened Baseball Card Sets & Other Baseball Memorabilia, China Sets, Ant Bow Saw, Ant Wheelbarrows, Collector Show Box Display Cases, Pots, Pans & Dishes Some Ant, Some New, Pool Balls & Sticks, Bowling Balls, Golf Clubs, Other Items Not Listed

This Is Only A Partial Listing Of Household & Antique Items As Most Are Stored In Boxes & Totes That Are Stored & Unable To List & See

Guns, Ammo, Canoes, Hunting, Fishing & Camping Related Items

1908 Brazilian Bolt Action 7mm Mouser W/Scope, 1893 Spanish Military Bolt Action 7.57 mm Mouser Rifle, Spanish Model 95 Military Bolt Action 7.57 mm Mouser Rifle, Both Spanish Rifles Have Bayonets That Will Be Sold Separately, Spanish Military Bolt Action 7.57 mm Rifle, New Ruger 10/22 Stainless Rifle W/ Bull Barrel, H&R 20 Ga Topper Shotgun, 2 Compound Bows, Lg Lot Of Ammo Of Various Kinds, Several New Gun Parts Of Various Kinds Inc AR's, Several Gun Cases & Holsters, Several Clips, Several Metal 7 Wood Ammo Boxes, 2 Reloaders & Lots Of New Reloading Supplies, 2 Gun Cabinets, Spent Brass & Shotgun Shells, New Blow Guns & Darts, Lots Of Hunting Supplies & Clothing, ATV Gun Cases, Climbing Deer Stand, Ladder Deer Stands, Climbing Harnesses, Shooters Bench, Metal Shooting Targets, Seated & Standard Blue Bock Throwers, Deer Mounts, Gun Books, Hunting & Fishing Décor Items, Lots Of Military Surplus Items Inc New Canteens & Other New Items, Hunting & Pocket Knives, Buck Knife Display Case, Lg Lot Of Camping Supplies Of Various Kinds, Lg Lot Of Fishing Poles, Tackle Boxes & Supplies, Scuba Gear, Gruman & Black River Aluminum & Fiberglass Canoes, Canoe Trailer W/Storage & Hauls 6 Canoes, Canoe Paddles, Trolling Motors, Water Skis, Cross Country Skis, Other Items Not Listed

Mower, Power Washer, Car Topper, Tools & Outdoor Items

Husqvarna LGT 2554 Hydro Riding Mower, Stihl Gas Weed Eaters, Leaf Blower, Power Washer, Truck Toolbox, Air Tank, Seeders, Lg Roll Around Battery Charger, 2 Car Top Carriers, Cm Electrical Tools, Sm Hand Tools, Long Handle Tools, Outdoor Furniture, Other Items Not Listed

Auctioneers Note: It Is An Honor To Be Conducting This Auction For The Briscoe Family. This Auction Will Have Something For Everyone From Antique Furniture, Antiques, Collectibles, & Memorabilia To Outstanding Collector Guns, Ammo, Military, Hunting & Fishing Items. Mower & Canoes Are Good As Well. Please Plan Now To Attend!!! **Sale Order: Furniture & Appliances Will Start Auction Followed By Antiques, Collectibles & Households. At Approx 1:00 PM Will Offer Mower, Canoes, Guns, Ammo & Related Hunting & Fishing Items. Remainder Of Tools & Outdoor Will Finish Auction. See Ya There!!!**

Terms: Cash or check with proper ID. Now accepting most major credit cards. Nothing removed until settled for. Statements made the day of sale takes precedence over printed material. Everything sold as is where is. Not responsible for accidents. Restroom available. Concessions Provided. Check our website for upcoming auctions and for additional pictures!!



NANCE AUCTION SERVICE

No Matter How BIG or small, We Do Them All!

www.nanceauctionservice.com

Col. Bill Nance 417-214-0093

In God We Trust

Philippians 4:13

FARM & ESTATE AUCTION

Sunday, October 25th, 2020 ~ 1:00 PM

LOCATION: 20225 South 75 Road, Stockton, MO (Jerico Springs, MO Area);
 Directions: From Between Stockton & Jerico Springs On B Hwy Go South Approx
 1 Mile To Sale Site. You Will Have To Physically Drive Through The Creek If You
 Take The 75 Rd Route Or From 97 Hwy Between Lockwood & Jerico Springs At
 County Road N Dade 71 Go North 2.5 Miles To Sale Site (Watch For Signs)

Auction For Joe Kiker



Antique & Modern Furniture, Also Antiques & Households

Ant 2x2 Butcher Block Table From The Original Life Bible College In The State Of Louisiana, Ant Buffet, Ant Kitchen Armoire, Ant Table & Chairs, Ant Fold Up Rocker, Ant Oak Side Stands, Ant Dresser W/Mirror, Ant Magazine Table, Ant Child's Desk, Ant Chest Of Drawers, Ant Piano, Ant Cuckoo Clock, Ant Black Shelf, Ant Rocking Chairs, Ant Sm Tables, Ant File Cabinet, Prim Stool & Other Prim Furniture, Retro Breakfast Table, Retro Dresser W/Mirror & Full Bed, Old Paintings Some Originated From California, Drexel Wood End & Coffee Tables, Day Bed, Lift Chair, 2 Recliners, 3 Cushion Couch, Loveseat, Metal Desk, File Cabinet, Retro Stereo, Bookshelves, Ornate Lamps, Samsung Flat Screen TV, Electric Heater, Vacuum Sweepers, Old Oil Lamps, Ant Pitcher Pump, Old Glassware Of Various Kinds, Old Knick Knacks, Old Books, Sm Kitchen Appliances, Sm Kitchen Wares, Kitchen Utensils, Pots, Pans & Dishes, Some Modern, Some Old, Other Items

Truck, Tractors, Equipment, Log Splitter, Trailer, Mower, Tools & Outdoor Items

1992 Dodge 4x4 Power Ram 250 LE Truck Has 5 Sp Trans, Cummins Diesel Motor & Approx 122,000 Miles (Great Farm Truck), Massey Model 102 Diesel Tractor W/Loader, Wide Front End & Canopy, 8N Ford Tractor, 3 Pt 5 Ft Blade, 3 Pt 5 Ft Bush Hog, 3 Pt Slip Scoop, 5x10 Utility Trailer W/Box Sides, Brave 34 Ton Portable Gas Engine Powered Electric Start Log Splitter, Fimco Spot Sprayer, Craftsman YT 3000 Riding Mower, Yard Machine Garden Tractor W/No Deck, Stihl BR320 Backpack Blower, Craftsman Front Tine Tiller, Big Wheel Trimmer, Craftsman Yard Utility Cart, Old Dirt Bike Frame, Fueln 4500 Generator, Air Compressor, Shop Vac, Limb Saw, Grinder, Sm Electrical Tools, Sm Hand Tools, Log Chains, Jacks, Alum Ladders, Long Handle Tools, Shop Shelves, Gas Cans, Steel Posts, Post Driver, Other Items Not Listed



Auctioneers Note: It Is An Honor To Be Conducting Yet Anot her Excellent Auction For Mr. Joe Kiker. Joe Has Sold His Farm & Is Moving To Town So We Will Offer An Outstanding Auction That Will Have Something For Everyone From Antique, Modern Furniture Also Antiques & Households To Good Truck, Tractors, Equipment, Log Splitter & Excellent Tools & Outdoor. Joe & I Have Been Friends For Many Years & He is An Excellent, Well Respected Member Of The Community. Truly A Good Man! Please Plan Now To Attend. **Sale Order: Antique & Modern Furniture Will Sell First Followed By Antiques & Households. At Approx 3:30 PM Will Offer Truck, Tractors, Equipment, Trailer, Log Splitter, Mowers & Large Items. Tools & Outdoor Will Finish Auction. See Ya There!!!**

Terms: Cash or check with proper ID. Now accepting most major credit cards. Nothing removed until settled for. Statements made the day of sale takes precedence over printed material. Everything sold as is where is. Not responsible for accidents. Restroom available. Concessions Provided. Check our website for upcoming auctions and for additional pictures!!!



NANCE AUCTION SERVICE

No Matter How BIG or small, We Do Them All!

www.nanceauctionservice.com

Col. Bill Nance 417-214-0093

In God We Trust

Philippians 4:13

PUBLIC AUCTION

Saturday, Oct. 24 - 10 a.m.

Auction Location: Chamber of Commerce building at the Texas County Fairgrounds, 1585 N. Hwy. 63, Houston, Mo. Climate controlled facility with seating available. **Directions:** From Houston, at junction of Hwy. 63 & 17 stoplight, go north on Hwy. 63 one mile to auction location. **Watch for Bruce Scheets auction signs. Visit www.brucescheetsauctions.com to view photos. Payment System:** Cash • Checks accepted with proper identification. MasterCard, Visa, Discover (3% fee applies)

Owner: Steve MALONEY

1997 Jeep Wrangler, 88,000 Miles, 4 cyl., Soft top, 9.5-Ton Winch, Body Armour Bumpers, Like New Tires



Food Plot or Farm Equipment

Solo seeder • Atlas 5 ft. box blade • Atlas 5 ft. disc • 6 ft. Land Pride 3-pt. blade • 6 ft. King Kutter rock rake • 6 ft. Land Pride brush cutter • 25'gallon elect. sprayer w/10 ft. boom & foam • Farm Star 3 pt. pto seeder • Tree pruner • Husqvarna limb saw • 100 6 ft. steel t-posts • Other.

1997 Dodge 2500, 4x4, Ext. Cab 12-valve Cummins Utility Steel Flatbed



Shop Equipment & Misc.

Edura Diesel tank w/electric motor • 2 Gas powered trash pumps 212 cc • Hi Lift Jacks • Ratchet straps • Cobra CB radio (new) • 12-volt Star water pump • Propane tanks (6) • Battery powered clay pigeon thrower • Husky upright air compressor • Cat battery jumper • 6 ft. Reese hitch carry all • Rubicon Jeep step bars • Cant hook • Power Smith shop vac • Other.

Doolittle 7 ft. x 10 ft. Utility Trailer (like new)

Guns - Ammo - Hunting

Remington Model 11 (Browning pat.) 12 ga. • Marlin 22 cal., Model 60 • Cricket youth 22 cal. • Rifle bipod • 3 CVA Blackpowder 50 cal. rifles • 2 Two-man ladder tree stands • 1 Climbing tree stand • Bow target • Tripod deer feeder (like new) • Coleman lanterns & heaters • **AMMO** - 5.56 Federal and American Eagle • 22 Long rifle-Super X • 22 Long-CCI • 00 Buck 12-gauge-Lellier Bellot • 30-30 HSM • 45 ACP-Ultra Max • 500 S&W-HSM and Cor Bon • 444 Marlin-Hornady • Other.

2 Seat Go Cart

Woods 6 ft. No Till Drill Model 6 PS 1072 (nice)

28 ft. Jayco Travel Trailer, Jay Flight G2 Roof Air, w/Slide Out, Sleeps 6



Camping & Household

Cabela's camouflage recliner • Twin Star electric heater • Full-size bed • Two-tier metal kitchen table • 3 Aluminum cots (like new) • Mr. Heater propane heater • EZ Up screen tent • Lot of other.

54" Bad Boy Zero Turn Mower, Only 10 Hours



Auctioneer's Note: Variety of items, some unusual and hard to find. Very good condition, lots of new. Looking forward to seeing you on auction day. Thanks, Bruce

DRIVER'S LICENSE OR PICTURE I.D. REQUIRED • TERMS: CASH OR APPROVED CHECK   **OR** 

BRUCE SCHEETS AUCTIONS

www.brucescheetsauctions.com • HOUSTON, MO • We Accept Mastercard, Visa & Discover

Auctioneers:

COL. BRUCE SCHEETS

417-967-2510 • Cell: 417-260-2118

Col. Travis Tooley • 417-293-6909

Col. Josh Wheeler • 417-349-0265



All announcements made day of sale take precedence over any printed matter. Not responsible for lost or stolen merchandise. Not responsible for accidents.

• LUNCH WAGON • APPRAISAL SERVICE
• RAIN OR SHINE

Cashiers / Clerks:

Andi Scheets

Shelly Mutzebaugh,

Suzanne Smith, Shelly Cauldwell

Ringmen: Terry McCallister and Vance Farmer

12th Annual Fall CONSIGNMENT AUCTION

Saturday, October 31, 2020 at 9:00 A.M.

SALE LOCATION: 7692 State Hwy. 96, Carthage, MO at the Circle E Auction Lot
DIRECTIONS: 6 miles East of Carthage, MO or 4 miles West of Avilla, MO on St. Hwy. 96 on south side of road.

NOTE: REMEMBER, WE ARE ALWAYS CLOSED ON SUNDAY!!

Online Bidding Available @ equipmentfacts.com

TRACTORS

2009 JD 7130, cab & air, MFWD, 16 speed, LHR, 4710 hrs, 3-outlets, with JD 673 loader, joystick
2010 Kubota 9540, cab & air, MFWD, 24 speed, LHR, 1794 hrs, 2-outlets, with Kubota LA1353 loader, joystick, 1 owner
2008 JD 5425 cab & air, MFWD, 9 speed, 3300 hrs, 2-outlets, with JD 542 loader, joystick
2010 JD 5075M, OROPS, 864 hrs, 2-wd, 2-outlets
JD 2840, diesel, with Westendorf loader
Kioti DK45, MFWD, OROPS, 959 hrs, 1 outlet, with Great Bend 360 loader
JD 3010, gas, with JD loader
Deutz 6206, diesel
1939 Farmall A, wide front, new tires & paint, crank start, runs good
Allis Chambers D14, gas, wide front, 3pt

FARM EQUIPMENT

Kinze 2300 no-till planter, 12/23 row interplant, monitor, row cleaners, spike tooth closing wheels
JD 1760 no-till planter, 12 row 30", liquid fertilizer, row cleaners
Great Plains 1500 15' no-till drill, just rebuilt
Kewanee 370 24' field cultivator
Krause 18' wheel disk
IH 470 16' wheel disk
20' hyd. fold offset disk
IH 8' wheel disk
Schulte RS600 pull-type rock picker
Jaylor 5275 vertical mixer, twin screw, scalos
New Idea 3726 manure spreader, with slop gate
JD manure spreader
NH 213 manure spreader
Redline 24' hydraulic lift & fold pasture harrow
16' pull-type pasture harrow
7' pull-type pasture harrow
8x30' pull-type field roller
Belltec 3pt. post hole digger with hyd. down pressure
EZ Trail 350 bu, gravity wagon with gas motor & tractor hyd. driven auger, roll-over tarp, nice
Gravity Flow on GN truck frame
5-yard pull-type dirt pan scraper, new tires

HAY EQUIPMENT

Vermeer 555XL baler, 5x5 bale, monitor, 7363 bales, 540 PTO, twine tie, nice
NH 658 baler, 4x6 bale, net & twine, 19K bales, 540 PTO
JD 936 mower conditioner, rubber rollers, 11' 4" cut
JD 275 disc mower, 9'2" cut on Vassar caddy
Ogden 12-wheel Hay Runner v-rake, like new
Enrose 4-basket tedder, hyd. fold, like new
NI 4227 4-basket tedder, manual fold
JD 38 7' sickle bar mower
JD sickle bar mower
Ford sickle bar mower

BUSH HOGS

New IA M06F 3pt. 6' Cutter
Bush Hog 2615 Legend 15' batwing mower, 540 PTO, nice
2-JD 1508 15' batwing mower
Rhino TS12 12' batwing mower, 540 PTO, nice

AUCTIONEER'S NOTE

We will have a very nice line of items to sell. Almost every item is right off the farm. Something for everyone. You will not be disappointed! Most of the items will sell absolute with **No Reserve!** At our last auction, we sold over 90% of items consigned! Since sale bills are printed 3 weeks in advance, we usually have a lot more items than listed! We will be selling in 3 rings at the same time, so bring a friend! Building Materials will sell at approx. 9:30. Because we rely on the word of others, all items are subject to **Prior Sale and/or No Show!** If driving a distance for a single item, please call!
For questions or to consign call Ervin at 417-310-0812 or Merlin 417-310-3324 or E-mail us at sales@circleeauction.com. Check for updates and view pictures @ circleeauction.com
REMEMBER WE ARE ALWAYS CLOSED ON SUNDAY!!

MISC. FARM ITEMS

Work Saver HPD22 3pt. 10' hyd. post driver, like new
New IA 3pt. 9' hyd. angle blade
3pt. 6' angle blade
Land Pride 3pt. 6' box blade
V Snowplow for front end loader
Superior 3pt. bale unroller
Global 48' Pallet forks for tractor
Global Bale spear for tractor
Adjustable bale spike for FE loader
Category II Quick Hitch for tractor
Several hundred T-posts, some new
Clipper seed fanning mill, metal, 4" auger

SKID STEERS & MINI-EXCAVATORS

2017 Kubota SVL 75-2 tract skid steer, cab & air, joystick, 2 speed, hy-flow, 1430 hrs, nice
2016 JD 323E skid steer, cab & air, new tracks, joystick, 930 hrs
2014 Case SV185 skid steer, OROPS, H-controls, 1037 hrs
2015 Cat 259D track skid steer, cab & air, 2 speed, joystick, 2000 hrs
2013 Volvo MC95C skid steer, OROPS, joystick, 415 hrs
JD 332 skid steer, OROPS, 1985 hrs, H-controls
2005 Bobcat S130 skid steer, OROPS, 2700 hrs, NH 1555 skid steer, OROPS
New Holland EC35 mini-excavator, OROPS, 2 speed, 2169 hrs, 12" bucket

SKID STEER ATTACHMENTS

New Shaver 8" hyd. post driver for skid steer
Several new Mower King skid steer 72" brush cutters
Bobcat Tree Saw, 28", for skid steer
Bobcat 12" Auger for post hole digger
Several new Jenkins skid steer 48" pallet forks
New Wolverine 72" bucket sweeper
New Jenkins 30-ton wood splitter, 36" capacity
New Stout 84" XHD skid steer brush grapple
New Stout 72" HD skid steer flat bottom grapple
New All-Star 74" & 84" skid steer root grapples
New JCT 72" skid steer tiller
Several new skid steer 72" & 78" & 84" buckets
Several used 66" & 76" tooth buckets
New HD Jenkins skid steer tree puller
Several new IA Easyman skid steer tree pullers
New 7 8" Snow pusher
Several new skid steer blank plates, fork extensions.

TRUCKS, BUS & TRAILERS

1997 Volvo tractor, single axle, day cab, Cummins motor, 10 speed, 5th wheel
1966 Ford F-600 truck, 330 gas, 16' grain bed with host
1998 Ford 16 passenger bus, 109k miles, Triton V8 motor
2014 Load Max 36' GN flatbed, hyd. jacks & dovetail, 2-10k axles, 14-ply tires
1979 Transcraft drop deck 45 5-wheel equipment trailer, dove tail, hyd. ramps
1968 Flatbed 20' GN trailer, dove tail & ramps, tandem 10k axles, new brakes, lights & wiring

BUILDING SUPPLIES

50- 2x6's 10'-18' lengths
150- 2x8's 14'-18' lengths
Small lot of treated posts

LIVESTOCK EQUIPMENT & ETC.

New IA 24' Hay feeder wagon
New IA 24' Hay & Silage feeder wagon
New 24' Hay & Silage feeder wagon
Patriot 24' Feeder wagon
25- New 24' HD free standing corrals panels
Priefert squeeze chute on trailer
Sioux Squeeze chute
Hydra Box 1200# feed box like new
Advantage M8000 portable creep feeder, like new
Apache 3-ton portable creep feeder
2-ton wooden self-feeder
4- Hay Saver bale rings, mineral feeder
5- B&W hay rings
2- Polyton Twister mineral feeders
5-20' steel feed bunks
55-gallon automatic hog water
100-gallon Rubbermaid stock tank
Several corrals panels & gates
10' concrete cattle guard

UTVs, LAWN & GARDEN

2013 Polaris Brutus UTV, cab, heat & air, 4x4, diesel, 1290 hrs.
JD 620i Gator Special Edition, 599 hrs, 4x4, windshield & top
2015 Kubota Z725 zero turn lawn mower, 193 hrs, 60" cut
Swisher 44" pull-behind finish mower with gas motor

HAY

12-Bales 4x5 net wrapped hay

BOATS

Rich 15' aluminum V bottom boat & trailer, with Minnkota trolling motor

MISC. TOOLS & ETC.

Simon 8' concrete wall forms: 16' 24", 5- 22", 13- 20", 24- 18", 97- 16", 43- 14", 33-12"
Several misc. widths, 18- outside corners, 4- inside corners
New 2 cubic yard self-dumping hopper
Ingersoll Rand 80-gallon air compressor, 7 1/2 hp, electric motor
Several Hydraulic floor jacks
Crown pallet jack
Large lot of boxes of new roller chain including: 20x40, 50R, 60H, 60R, 60H, 80R, 80H
Several Carthage Creamery milk cans
Wood Stove



Terms: Cash or Good Check with Photo ID - All Buyers Unknown to Circle E Auction MUST Furnish a Current Bank Letter of Credit if Paying by Check. Not Responsible in Case of Accident or Sickness on Premises. Everything Sells AS IS-WHERE IS with No Warranty Actual or Implied. Not Responsible for Stolen Items or Loss of Items. Nothing Removed Until Settled For. All Announcements Day of Sale Supersede Any Printed Material.

Circle E Auction LLC

Your Farm Auction Specialists!

Auctioneer
Ervin Eicher
417-310-0812

14033 Trego Rd.
Oswego, KS 67356

Auctioneer
Merlin Eicher
417-310-3324

PLEASE NOTE NEW UNLOADING SCHEDULE!

If you have items to sell, you can still consign to this auction! Auction Personnel and loader tractors will be at the auction site Friday & Saturday October 23 & 24 from 8:30-4:00 pm & Mon. October 26 through Thursday October 29, from 8:30 am-4:30 pm, daily to check-in and unload your items. **PLEASE NOTE: Online bidding will be available @ equipmentfacts.com.**
To have your equipment available for online bidding, your equipment MUST be on our lot by Tuesday, Oct. 27 @ 4:30 PM. All consignments taken on Wednesday & Thursday will not be available for online bidding!
NO CONSIGNMENTS TAKEN AFTER THURSDAY, OCT. 29 @ 4:30pm.

HUGE CHRISTMAS AUCTION

November 5th at 5:30 PM

TIME FOR CHRISTMAS SHOPPING!!!

HUGE CHRISTMAS AUCTION. DO YOUR CHRISTMAS SHOPPING NOW ALL KINDS OF GOODIES! WE HAVETONS AND TONS OF TOYS! CREATIVE STARTER KIT, TOY STORY 4, REMOTE CONTROLLED CARS, FROZEN, DOLL HOUSES, PAW PATROL, LEGOS GALORE, STAR WARS, MARVEL, LEGO CITY AND MANY MORE, LEAP FROG, LOL SURPRISE DOLL HOUSE AND THIS IS JUST NAMING. FEW. OVER 80 TOY ITEMS, ALSO LOTS AND LOTS OF KITCHEN SMALL APPLIANCES. PIONEER WOMEN STUFF OF ALL SORTS SHAPES AND SIZES. VINTAGE BLOOM 12 PC SET, FLORAL TOASTER, FARMHOUSE LACE AND TONS MORE OVER 30 ITEMS IN PIONEER WOMAN STUFF !! ALSO POTS AND PANS, INSTA POTS, AIR FRYERS, MICROWAVES, 3.2 CU FT RGR REFRIGERATOR, SMALL GALANZ REFRIGERATOR AND MANY MORE, MAGIC CHEF 3.5 CU FT COMPACT DRYER, MAGIC CHEF COMPACT WASHER, ALSO HARD TO FIND CHEST FREEZERS, ARCTIC KING. CU FT, AND RGR 3.5 CU FT. HAMILTON BEACH ROASTER OVER, PRESTO ELECTRIC SKILLET, AND THE LIST GOES ON AND ON, LOTS OF CHRISTMAS DECOR INCLUDING TREES AND LIGHTS AND SANTA CLAUS HIMSELF! EXTENSION CORDS, AIR COMPRESSORS, HEATERS, BUDDY HEATER FOR THE DEER STAND, CROSSBOW, SCENT LOCK HUNTING CLOTHES, AND ALSO A FEW OTHER BRANDS, LEATHER COUCHES, WHITE DRESSER, BETTER HOMES FARMHOUSE LEISURE PATIO SET, AND SOME MORE ODDS AND ENDS. FURNITURE AND PATIO SETS TO BE ADDED, OH AND LET'S NOT FORGET THE GRILLS! 36" BLACKSTONE GRIDDLE. GAS GRILLS, TRAGER PELLET GRILL, PIT BOSS PELLET GRILL, AND LET'S NOT FORGET THE KIDS BIKES AND FEW RIDEONS, ALSO WE WILL HAVE SOME AWESOME ELECTRONIC ITEMS INCLUDING OCULUS VR HEADSET, XBOX, GAMES, LAPTOPS AND WHOLE LOT OF AWESOME CHRISTMAS ITEMS. FOLKS THIS AUCTION IS LOADED WITH LOT OF SMALLER ITEMS WE MAY NOT HAVE AS MANY BIG ITEMS THIS TIME AROUND BUT WHAT'S HERE IS QUALITY, AWESOME MOSTLY, BRAND NEW ITEMS! COME AND JOIN US. WE WILL HAVE SOME DOOR PRIZES AS WELL. SEE YOU THEN!

ALSO A FEW KAYAKS AND AN ALL POWER PROPANE 6000W GENERATOR!

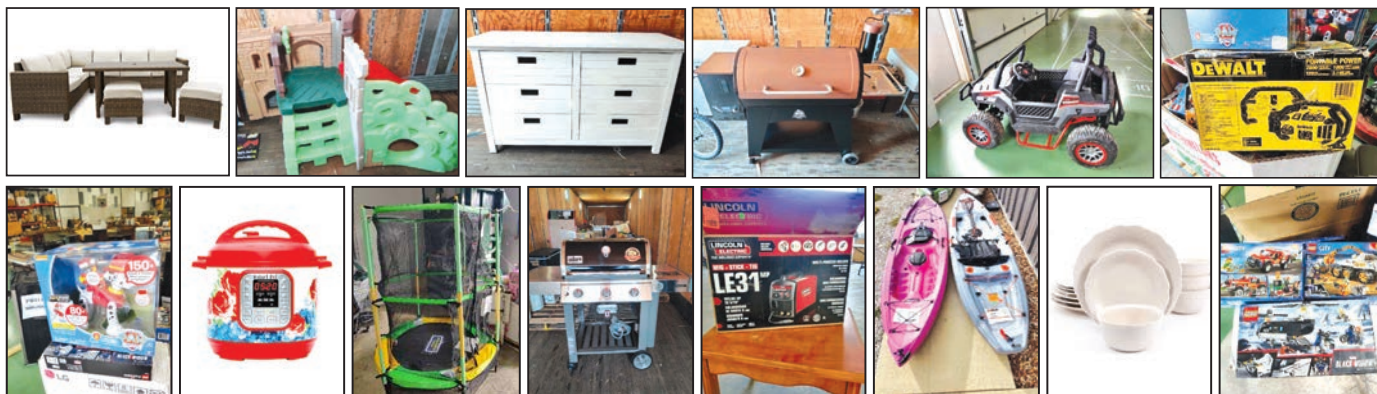

Auction terms: Cash, Good Check or Credit Card. Not responsible for accidents. Announcements day of sale take precedence over printed matter.



Check out www.shetlerauctions.com for more pictures



417-254-4090



shetlerauctions@gmail.com
www.shetlerauctions.com

Shetler Auctions LLC
3099 Hwy. 95
Mtn. Grove, MO 65711

ESTATE AUCTION

SATURDAY, OCTOBER 24 • 10:00 A.M.

Directions: OLD SEARS BUILDING IN SALEM, MO

Located between Parts Tek and Town & Country Bank on Scenic Rivers Blvd. Watch for signs.

ANTIQUES & COLLECTIBLES: FURNITURE, CERAMIC, PORCELAIN & GLASS CAR - HOUSEHOLD - FURNITURE - MISC. ITEMS

Shawnee Cookie Jars: Smiley & Winnie, Fruit, Puss in Boots
 Shawnee Creamers: Puss in Boots, Smiley, Elephant
 Shawnee Salt & Pepper: Smiley & Winnie, Puss in Boots, Fruit
 Shawnee Teapot: Tom Pipers Son
 Shawnee Pitchers: Bo-Peep, Boy Blue - Hummel Plate Rack w/Plates
 Norman Rockwell Plates, 5 Pcs. - Weller Vase - Magellan 3pc. Set
 Hull: Various Vases, Planters & Candle Holder - McCoy 3pc. Set
 Roseville: 1 Vase from 1915, Floor Vase, Various Pcs.
 Limoges Porcelain: 3pc. Dresser Set, Porcelain Bucket, Biscuit Jar, Many More Pcs.
 Llardo Porcelain Figurines - Various Fenton Items
 Various Napon Plates & Bowls - Stemware w/Gold Trim
 Longaberger Baskets, Many Various Sizes & Shelf - Wall Pockets
 Butter Churn - Various Sizes of Baskets - Lamp & Magazine Table
 2 Antique End Tables - Oriental Rugs, 9x11 & 6x8 - 2 Oreck Vacuums

Various Bedspreads & Comforters - China Set
 Red Globe Hurricane Lamp - Antique Clock - Tiffany Lamp
 Lamps, Various - Picture Frames - 7 Sets of Candle Holders
 Various Sizes of Wall Pictures & Prints - Wall Mirror - Cookbooks
 Coffee Pots - Curved Glass Curio - 3 China Cabinets - Toaster Oven
 GE Microwave - EdenPur Space Heater
 Coffee Table - 2 End Tables - Sofa Table - Leather Sofa
 2 Leather Chairs - 2 Swivel Rockers - Sofa - Loveseat
 2 Wingback Chairs - Kitchen Table w/4 Chairs
 7pc. Dining Room Set, Solid Oak w/4 Chairs (2 Captain) & 2 Leaves
 Queen-size Bedroom Set w/Dresser, Chest & Night Stand
 Double-size Bedroom Set w/Dresser, Chest & Night Stand
 Antique Double-size Bedroom Set w/Dresser & Chest
 Antique Chair - 2 Corner China Cabinets
 Various Cookware, Pots, Pans, Baking & Crockpots

Correll Dishes, Various Cups, Sauces & Glasses - Cedar Chest
 Kenmore Sewing Machine - Antique Wall Mirror - Antique Lantern
 Magazine Rack, Wood - 40" Flat Screen Vizio TV - 55" Flat Screen LG TV
 Wall Sconces - Antique Double-size Bedroom Set w/Dresser
 5pc. Wrought Iron Patio Set w/2 Tables - Wrought Iron Glider
 Cast Iron Bench - Wheelbarrow - 22" Cut Lawn Mower
 Various Garden Tools - Various Tools - BBQ Grill - Various Bird Houses
 Tire Pump - 6-Drawer Work Desk - Metal Washtub
 Various Sized Planters - 6' Ladder - Step Stools - Garden Hoses
 Extension Cords & Holder - Scott's Spreader
 1999 Ford Crown Victoria, 40,000 Miles
AUCTIONEER'S NOTE: Very nice and clean items. You don't want to miss this!

See you there! - Tom



ESTATE OF: VIOLET WHELAN

ANNOUNCEMENTS AT AUCTION TAKE PRECEDENCE OVER PRINTED MATTER

WULFF AUCTION

Auctioneers:

Col. Tom Wulff - Col. David Wulff

498 Hwy. B, Salem, MO 65560 • 573-729-8476

Clerk: Tracy Strange

Cashier: Nancy Inman

See Wulff Auctions at www.thesalemnwsonline.com/auctions

TERMS: CASH OR APPROVED CHECK - I.D. REQUIRED
 NOTHING REMOVED UNTIL SETTLED FOR

Licensed Appraisals



RAIN OR SHINE
 OWNER & AUCTION
 PERSONNEL NOT
 RESPONSIBLE FOR
 ACCIDENTS AT
 SALE SITE

PUBLIC AUCTION

SATURDAY, OCTOBER 31 • 9:00 A.M.

Directions: #3363 Hwy. 68, SALEM, MO

From Salem take Hwy. 19 north to Hwy. 68. Follow Hwy. 68, 3.5 miles to sale site. Watch for signs.

SELLING THE FOLLOWING DUE TO SALE OF FARM:

Fuel Cans - 1-Ton Chain Hoist - Roll-Around Toolbox
 Bench Drill Press - 135psi 60 Gallon Air Tank - Hack Saws
 Organizers - Welding Supplies - Air Tire Changer - Engine Stand
 Tire Tools - Shop Hammer - Torches & Tanks - Band Saw
 Maytag Washer - 10hp Gas Welder on Trailer, Miller
 Straps - Southbend Machinist Lathe - 2 Cow Rubs
 Tap & Dies - Pipe Threaders - Hand Saws - Air Hose & Reel
 '87 Ford Tailgate - 2 Old Hoosier-type Cabinets
 Leaf Blower - Sockets & Wrenches
 © 2003 Fleetwood Discovery, 87,600 Miles, 330hp Cat Engine,
 Michelin Tires, 4 Slide-Outs, 7500 Watt Generator, Very Nice
 Igloo Dog Houses - Lot of Treated Lumber
 20' Gooseneck Stock Trailer, Built by Randy Wisdom, Like Brand
 New
 Yard Wagons - Belting - 300 Gallon Fuel Tank on Stand
 300 Gallon Fuel Tank w/Pump in Safety Container
 1971 Case 580 Backhoe, Been Gone Through
 1988 Tractor, 3 Cyl. Air Cooled, Memo/Doitz #M451 39077
 Rhino 6' Bush Hog 3pt. Stump Jumper, Like New
 1975 GMC 366 Dump Truck, 5&2 6500 Series, Good Shape
 Full Roll of Barbed Wire - Fencing Supplies - Truck Box
 1971 Merhow 2-Horse Trailer w/Title
 Bush Hog Auger HD 12" Auger, Hydraulic, Excellent
 ©Cat 951C-1974 Dozer, Been Gone Through, Excellent Shape
 ©1997 1838 Case Skid Steer, 45hp Kubota, Brand New Engine,
 Good
 Early 1970s Cat D5 Dozer, Been Gone Through, Tilt Blade 106 96J
 Box of Nails, Bostitch - Wheelbarrow - 14, 18' 2x6s, New
 14, 20' 2x4s, New - Partial Roll of Barbed Wire
 1970 180 AC Tractor, New Engine, Diesel, Bush Hog
 2845 QT Loader, Good Tires, Ready to Work
 Houwe 3pt. 10' Bush Hog, Running, Wheels
 3pt. Bale Spike - 235 6 Cyl. Engine - 100+ ft. 1/2" Cable
 Trailer House Wheels Tires - Torch Tanks - Nail Kegs
 Industrial Fans - Jepson Metal Cutoff Saw
 Round Wash Tub - Dollies - Misc. Lumber
 Lots of Building Supplies - OTR Tractor Seat
 Lots of PVC Pipe, 1/2" to 4", New - Wooden Crates - Tile
 Seeder - Coolers - Hoses - Lots of Wooden Boxes, Neat
 Camp Supplies - Glass Jars - Granite Pans - Horse Shoes
 Toolboxes - Buckets - Wrought Iron Headboard
 Chains - Several Pounds Copper - Electric Fence Supplies
 Chicken Wire - Yard Roller - Stall Wall - Drain Tile
 30+ T-posts, 6' - Fence Stays - 28, 12' Panels, Corral System
 4' Main Gate - Hay Trough - Metal Stock Tanks - Lot Scrap
 Lot of Pipe, 1-3" - Rail Road Ties - 50+ Pcs. Used Tin, 10'
 Treated 10" Corner Posts - HD Steel Trailer Bed
 Danuser 3pt. Auger - Bale Ring - Round Stock Tank
 3210 Bush Hog, 10.6 Cut, Pull-type, Front Chains, Excellent
 7' Box Blade - 3pt. Carry-all - 3pt. Bale Spike
 2, 12' Feed Troughs - Old John Deere Horse Drawn Sickle Mower
 3pt. Bale Unroller - Front End Bale Spike - 3pt. 6' Blade
 Basket & 10 Weights - 3pt. Ground Tiller - 2 Rank Dry Wood
 16' Utility Trailer w/Title - Cedar Picnic Table - Reese Pintle Hitch
 Truck Chains - Plastic Water Tank - BBQ Grill - Metal Trash Cans
 Yazoo 61 Commercial, 27hp Kohler, 600 Hrs., Zero Turn, Excellent
 Shape
 Concrete Stamps - Plastic Lawn Chair - Dog Feeder
 Foam Flooring - Horse Tack - Lariat Ropes - Bridles
 Scoop Shovel - 25lb. Propane Tank - Shop Cart - Office Chairs
 Luggage - Wrought Iron Lawn Furniture - Push Mower
 Storage Bins - Complete Set of Horse Farrowing Tools

Barrel Chair - GE Refrigerator - Wind Tunnel Vac
 Rakes - Shovels - Firewood Rack - Longhorn Cow Horns
 RH Golf Club Set - Suzuki 250 Quad Runner, Bad Motor
 © Billy Royal Show Saddle - 155,000 BTU Salamander
 1949 Military Air Compressor 110-220 - Shop Vac
 Saw Horses - Sad Irons
 Mitsubishi MT210 Lawn Tractor
 Diesel 6" Deck 675 Hrs., Bought New
 3pt. Hitch - Paul Brown Saddle - Bench Vise
 Lots Grade A Bolts - C-clamps - Grinders
 Floor Jacks - Oils & Grease - Air Tools
 Drop Light - Granite - 25 Gallon Sprayer
 Key Start Craftsman 22" Push Mower
 1996 Honda Forman 400 4x4 - 95 Polaris 4x4 425
 Refrigerator/Freezer - Freon Gauges
 2 Oak Entertainment Centers - Antique Desk
 Plant Stand & Watering Bakers Rack - File Cabinet
 Cherry Computer Desk & Chair
 Queen Anne Style Table - 2 Bookcases
 Bathroom Storage Cabinet - Asst. Suitcases
 Asst. Lamps & Pictures - Asst. Board Games
 Small Dining Room Table - Serving Cart, Oak
 Padded Dining Room Chairs - Dishes, Pots & Pans
 Loveseat - Twin Bed w/Under Storage Drawers

Panasonic Microwave - Reclining Chair
 Emerson 42" TV - Gun Cabinet - 7' 3pt. Bush Hog Box Blade
**AUCTIONEER'S NOTE: All the items have been under
 roof and well maintained, ready for work or play.
 See you there! - Tom**



OWNERS: BOB & MARJORIE PYATT

ANNOUNCEMENTS AT AUCTION TAKE PRECEDENCE OVER PRINTED MATTER

WULFF AUCTION

Auctioneers:

Col. Tom Wulff - Col. David Wulff

498 Hwy. B, Salem, MO 65560 • 573-729-8476

Clerk: Tracy Strange Cashier: Nancy Inman

See Wulff Auctions at www.thesalemnews.com/auctions

TERMS: CASH OR
 APPROVED CHECK -
 I.D. REQUIRED
 NOTHING REMOVED
 UNTIL SETTLED FOR

Licensed
 Appraisals



RAIN OR SHINE
 OWNER & AUCTION
 PERSONNEL NOT
 RESPONSIBLE FOR
 ACCIDENTS AT
 SALE SITE

ESTATE AUCTION

SUNDAY, NOVEMBER 1 • 1:00 P.M.

Directions: SALEM, MO - 503 SOUTH WASHINGTON ST. - Off of West Franklin. Call for viewing. Watch for signs.

PROPERTY TO BE OFFERED:

4 bedroom ranch style home, fenced side and back yard, 1 and a half baths, living room, dining area and mud room. Attached carport and a separate 24x30 building/shop with concrete floor. One level, very clean, well maintained home. Beautiful landscaped yard. 10% non-refundable collected the day of sale, remainder due upon closing. **See you there! - Tom**



ESTATE OF: VIOLET WHELAN

ANNOUNCEMENTS AT AUCTION TAKE PRECEDENCE OVER PRINTED MATTER

WULFF AUCTION

TERMS: CASH OR APPROVED CHECK - I.D. REQUIRED
NOTHING REMOVED UNTIL SETTLED FOR

Licensed Appraisals

Auctioneers:
Col. Tom Wulff - Col. David Wulff
498 Hwy. B, Salem, MO 65560
573-729-8476

Clerk: Tracy Strange Cashier: Nancy Inman



RAIN OR SHINE
OWNER & AUCTION
PERSONNEL NOT
RESPONSIBLE
FOR ACCIDENTS AT
SALE SITE

See Wulff Auctions at www.thesalemnews.com/auctions

LARRY DRENON AUCTION

PUBLIC AUCTION

10741 Hwy C • Lincoln, Mo

As we are moving, we will sell the following at auction located 9 1/2 miles west of Lincoln on Hwy C to sale on:

SATURDAY, OCTOBER 31ST • 10 AM

TRACTOR Massey 283 tractor w/Farm Hand 22 loader, bucket and spike, 2296 hrs; **JIMNY** 1988 Suzuki JXSamurai mini SUV; **ATV** 1998 Polaris 425 4x4 magnum ATV, auto variable transmission, on demand 4 wd; Tufline 4' ATV blade; 2 New Goodyear 25x11.10 ATV tires; **FARM EQUIPMENT;** John Deere MX8 rotary cutter, 3pt; Ford tandem disk, 3 pt; Farm Star Post hole digger, 7" auger; 3 pt Big bale stinger; Bush Hog 5' brush cutter, 3 pt; **TRAILERS;** 14' Tandem axle bumper utility trailer; 12' Utility trailer w/fold up ramp; **LAWN & GARDEN;** John Deere Z820A 0-turn Z-Trak 7 Iron Pro 54"; Craftsman YT4500 26 hp 54" mower; High wheel B&S 6 hp push trimmer; Bolens 8" tiller; Craftsman trimmer w/brush blade; Toro self-propelled Recycler push mower; Scott's seeder; Limb saw; Homelite XL12 Chainsaw; Homelite Ranger chainsaw, 33cc; Wheelbarrows; **SADDLE;** 16" Western saddle; Bits, spurs, tack, grooming items; **FARM ITEMS;** Lot used steel fence posts; 2- 6'x4'x1/2" rubber mats; Sev. 8' x 4" treated posts; 2 Freeland poly water tanks; Rolls of barb wire; 1/2 & 5/8" cable; Post driver; Electric wire roller; **POOL TABLE;** Olhausen pool table, nice oak; Pool table light, 5 1/2' oak case Pool table light, 3 1/2' stained leaded glass; Pool sticks, and accessories; **GUNS & BOW;** Winchester 1400 12 ga auto; Mossberg 410 bolt; Mossberg 12 ga, 23/4-3"; Gamo Bobcat Whisper break barrel .177 air rifle; Rebel Hoyt XT left-handed bow in case; Various ammo; **HUNTING-FISHING-CAMPING;** Moultrie ATV food plot spreader; Deer cart; Fishing rods and reels; Portable hunting blind; Folding camp chairs; 2-6' Lifetime folding tables; Sleeping bag with storage bag; Hammock; Air mattress; Live traps; **TOOLS;** Tool cabinet, 8'x7'x2'd w/ workspace & 12 hole parts cubby; Work bench, 2x3 1/2'; Kingcraft air compressor, 6 gal; 2-Large vise; 10" Table saw; Hyper Tough Power washer; 18' Aluminum ext. ladder, Husky 5 1/2' step ladder, other ladders; Portable air tank; 2 & 10 amp battery charger; Country Tuff 15 gal sprayer; Hand tools; Log chains, come-a-longs; Leather tool belt; Handiman jack; Poly sawhorses; **PATIO;** Round Wrought iron ornate patio table, 4 chairs; Round metal patio table, 4 chairs; 3 Wooden porch rockers; 2 Wicker chairs; **MISCELLANEOUS;** Perin & Gaff Mfg #1 Dinner bell; Brass spittoon Redskin Brand tobacco plugs; 68" Church pew; Wash tubs; Wooden storage box, 6'x2'x2'; Car cover; Samsung 32" flatscreen tv; Man and Woman's bicycles; Small Frigidaire refrigerator; croquet set in case; Small kitchen appliances; Antique bedside chamber pot cabinet; RCA 3 disc player; Older Rainbow sweeper; 2-24" Wall Medicine cabinets, NIB; 3-6' Baseboard heaters; Wood and metal utility cabinets; Pile of 2x6" and misc. lumber; Lady's desk, Queen Anne style legs; Room size dehumidifier; Other items too numerous to mention



JAMES AND DONNA WALK

LARRY DRENON AUCTION



Larry
660-596-8515

Lacey
660-723-1104

Laramie
660-221-4386

660-547-3557

Terms: Cash, approved check, credit/debit card (convenience fee applied). Nothing to be removed until settled for. Not responsible for accidents. Statements made day of sale take precedence over printed material.

Public Auction

1975490 Horseshoe Drive Stover, Mo. 65078. Directions: From Stover at hwy 52 and 135 intersection, go South on 135, 3.5 miles to "Whispering Timbers Rd." on left, turn left (East) on "Whispering Timbers Rd." go one mile to auction on left. Watch for signs on sale day. Due to the passing of our parents, we will sell the following at public auction on:

Saturday October 24, 2020 10:00 a.m.

Truck, Trailers & Buildings will sell approx. 11:00a.m.

2016 Nissan Frontier 4 door 4x4, 41K miles;

Utility Sheds & Buildings

3- 9'x15' Utility sheds;
 9' Octagonal gazebo;
 4'x8' Utility shed;
 6'x12' Chicken coop;
 10'x16' Carport;
 4'x4' Single seat outhouse;
 Lot misc. dog houses;

Equipment

Massey Ferguson 135 w/manual;
 Cub Cadet "Intellipower" LT42" (like new);
 Craftsman 18" reartine tiller (new);
 12'x5' Bumper hitch stock trailer;
 16' Flatbed tandum axle bumper hitch trailer;
 3'x4' Homemade trailer;
 5'x10' Utility trailer w/drop down ramp;
 King Kutter 3pt. 6" Box blade;
 Woods 3pt. 5' brush hog;
 3pt. Dirt scoop;
 Yard cart;
 Craftsman T2200 riding mower 42" cut (not running);
 3 pt. Boom for garden tractor;
 Jari walk behind sickle bar mower;
 Push mower;
 DR walk behind string trimmer;
 Concrete mixer ele. motor;
 Stihl FS 56RC straight shaft string trimmer (new);
 Echo SRM-2100 straight shaft string trimmer;



Household & Misc.

Roper washer & Craftsman dryer;
 Oak dining room table w/2 leaves;
 6 Chairs & matching china hutch;
 Sanyo 42" TV & stand;
 Chest of drawers;
 2- Mirrored dressers;
 Pr. night stands;
 Lot misc. table lamps;
 Full size bed & 2- Twin beds (no mattresses);
 Lot misc. glass;
 Lot misc. Cookie jars;
 Kerosene lamps;
 Lot pots, pans, & kitchenware;
 Tupperware;
 110v window air conditioner;
 Sharp stereo w/3 disk changer;
 Lot occ. tables;
 Small roll top secretary;
 Roll top desk;
 2- Deck boxes;
 (LARGE lot of household in boxes);

Tools & Antiques

8-12" Pipe cattle panels (one walk through);
 5- 10' Pipe gates;
 A- frame w/elect. winch;
 Shop vac;
 2-8' Pipe gates;
 Lot misc. 2-Small galvanized stock tanks;
 Lincoln AC welder;
 21 Gal. upright air compressor;
 Porter Cable pancake compressor;
 Master Craft miter saw;
 Echo CS-400 chain saw;
 Lot misc. hand tools;
 2- Aluminum ladders;
 2-Pr. car ramps;
 House jack;
 Lot live traps;
 Lot misc. wire panels & T-post;
 Lot scrap metal;

Auctioneer Note: This is going to be a VERY large auction. Please come prepared to spend the day with us. Many treasures yet to be discovered. Concessions provided by the "Good ole gals of Benton County".

Many More Items Too Numerous to Mention



• Farm • Antiques • Livestock
 • Real Estate • Household • General

Russell "Rusty" Johnson
 660-221-4067

Phillip Yoder
 660-723-3389

Third Generation Family Tradition
 Since 1942

For Full Listing, Pictures and Details—www.auctionzip.com (ID# 20300)

"Gerald & Mary Lou Waddell"

REAL ESTATE AUCTION & PERSONAL PROPERTY

SATURDAY, OCT. 24 • 10AM

20143 Emerald Rd • Lebanon MO



REAL ESTATE SELLS AT NOON!

Selling will be Approx 1400 sq ft home 3 bedroom 2 bath, on a 1 acre lot with a 24x30 shop building and 2 other outbuildings. Personal property to include John Deere riding mower, a full shop of items household furniture and personal items. Sale will start at 10 am and Real Estate will be sold at 12:00 noon with the remainder of the sale to follow.

Call Jack Jones 417-594-0594 for details.



Refrig and Freezer around 5 years old, Metal filing Cabinet, Casserole Dishes, Cookie Sheets, Iron Skillets, Dining Table and 4 chairs, Dishes, Cook books, New pampered chef items, Glass pie plates, Crock Pots, New and Used canning Jars, New Large Soup Pots, Lots of plastic storage Containers, Metal storage cabinets, Wood storage cabinets, 2 china cabinets, curio cabinet, 3 Amish Made roll around cabinets, 2 full size bedroom suits, 1 antique bedroom set, towels, bed spreads, vac sweeper and shampooer New, 2 metal patio tables with 4 chairs, 22 rifle, Power washer, ladders, garden tools, large ice chests, gas cans, wheel barrow, wash tubs with stands, Tiller, John Deere Mower, Big flower pots, Fishing Poles rod and reels tools, Tool boxes, Weed eaters, 3 matching end tables, Lamps, Old kersene Lamps, Sewing machines, Quiltings, pryex, wheel chairs and walkers, and much much more!

For info., call Jack Jones
417-594-0594 or
go to auctionzip.com ID #37245
for full listing and photos.

MIDWAY AUCTIONS

Jack Jones, Auctioneer • 417-594-0594

R&R AUCTION SERVICE

PUBLIC AUCTION

SATURDAY OCTOBER 24TH • 10AM

2427 West Rockwood Street, Springfield, MO



This auction is loaded with great merchandise. nice furniture, quality tools, lumber and so much more that we have yet to even see it all. Parking is a problem so be prepared to walk.

Husqvarna chain saw, Larick profile sander, fireplace, bar table, stools, tents, camping supplies, hammocks, Coffee table, end tables, entry table set, pictures, stereo, several wire shelf racks on wheels, full size poster bed, chest of drawers, dresser with mirror, night stand, Vizio flat screen, Phillips flat screen, Christmas items, California King bed set, books, compressor, dishes, pots and pans, towels, Rowenta steamer, pet carrier, baby gate, Compound Bowtech Bow and arrows, big sectional, dining table and 4 chairs, office chair, Crossman Springer, ammo, Winchester model 1300 12 gauge pump, Espresso machine, Lodge cast iron, #6 Griswald, Lodge Dutch oven and stand, La Cloche Superstone, wood cutting boards, some granite pieces, file cabinet, Whirlpool Washer, Maytag Neptune Dryer, rolling metal shelf cart, Hitachi compound miter saw 12" C12RSH, Grizzly Dust collection system, Sawgear automatic link measuring system, cement mixer, Grizzly 12 1/2" portable planer, Lincoln Electric welder Weldpak 3200HD, Bostitch brad nailer, Bissell Garage Pro Shop Vac, fans, Hitachi NT50AE2 18 gauge brad nailer 2", Craftsman tool box, Hitachi router, wrenches, screwdrivers, Craftsman sockets, Dewalt sander, Hitachi UC75D KOKI, Industrial table saw S112 SCMI, General International drill press 75-075mi, Grizzly band saw with stand G0555LX 14", Shop Fox stand, lots of pipe clamps, Grizzly joiner planer 10" snowbear addition G0675, Unique door machine model 250 20hp 3 phase 5 options, air impact, chisels, bits, work benches, spray gun, Bosch angle grinder, leaf blower, Porter Cable plate joiner, #5 hand plane, halogen work lights on stand, belt sander, shop cabinet, cedar, cherry, walnut lumber, dollie, HSI tile cutter, tile saw, mini refrigerator, chest type deep freeze, extension ladders, misc. weights, extension cords, misc. tile, AC Delco 2 1/4 ton floor jack, Rigid shop vac, scaffolding, plywood, misc. lumber, Lawn Boy push mower, propane tanks, tires and wheels, planter boxes, lacquer thinner, paints, glue, Big Green Egg, truck tool box, Honda power washers, Stihl weed eater, Husqvarna AWD push mower, solar lights, generator, 2 large pieces of granite, boxes of stone ledger panels, laminator, Sunbeam heater, and much much more.

MOVING AUCTION

Complete with real estate

SATURDAY OCTOBER 31ST • 9AM

4747 SOUTH 207TH ROAD, HALFWAY, MO (VAN TOWN)

Featuring This beautiful 4 bedroom, 2 1/2 bath house with 3 car garage and 4500 square feet on 3.35 acres, has in ground pool (needs relined), coy pond, 4 sky lights and 2 concrete pads. Built with 2x10 outside walls and 2x6 inside walls. Ground source heat and air and Heat pump for level 3. Will be offered at noon. Sold subject to seller approval. Watch for complete listing in next weeks Trader!



Fine Furniture, Tools, Collectibles and so much more!

TERMS: Cash, check, or credit card with proper I.D. nothing removed until settled for A 3% fee will be added to credit card purchases. Not responsible for errors in listing. Any announcement made sale night will take precedence over any printed matter. **Note:** Service will take every precaution to prevent accidents, but will not be responsible should any occur.



For more information contact Professional Auctioneer Russ Weeks at 417-576-7357 or check out www.rrauctionservice.com

Serving this area's auction needs since 1997 with honesty and professionalism.

www.rrauctionservice.com

(417) 576-7357 or (417) 345-4140



ESTATE AUCTION BOLIVAR, MO

AUCTION

Due To The Death Of The Late Mrs. Yuma Jenkins We Will Sell The Following Real Estate, Automobile, Household Collectibles, Guns, Tools And Misc. At 2315 West South Street In Bolivar, Mo. (Just South Of Sawyer Tire) On

Sat. Oct. 31 at 9:00 am

WATCH FOR AUCTION COMPANY SIGNS • LUNCH SERVED

FOR MORE PICTURES GO TO: WWW.BRUCEANDLEANAUCTION.COM



REAL ESTATE: 2315 WEST SOUTH STREET IN BOLIVAR, MO • SELLS AT NOON

3 Bedroom, 2 Bath Brick Home Of Approx. 1750 Sq. Feet. Home Has Kitchen/Dining Room Combination With Oak Cabinets, Laundry/Utility Room. Home Has Wall To Wall Carpet And Tile Flooring, Ceiling Fans Throughout, Home Has A Attached 2 Car Garage, Covered Front Porch, 10' X 16' Covered Back Patio. Home Is Totally Electric With New Units In 2018. Real Estate Has A Unattached One Car 14' X 20' Garage/Shop Building. Real Estate Is In Very Good Repair Ready To Move In. Real Estate Sells At 12: Noon With Owner Confirmation, For More Info Contact Auction Co.



AUTOMOBILE-GUNS

- 2004 Chevy Malibu Ltve One Owner 4 Door Car, 40,000 Miles, Pw, PI, Automatic Trans, 3.5 V-6 Motor, Michelin Tires (Very Clean And Nice Car)
- Winchester Model 12 Featherlite 12 Ga 2 3/4" Pump Shotgun W/Rib Sn 1838001F (Very Good)
- Ruger Semi-Auto 22 Cal. Pistol 200Th Ann. Of American Liberty
- Brick Of 22 Cal. Shells

HOUSEHOLD-COLLECTIBLES CONT.

- Cabinet Sewing Machine
- One Lot Of Sewing Items
- One Lot Of Towels And Linens
- Upright Self Propelled Hoover Sweeper
- 15 Hand Sewen Quilts
- Lrg. Lot Of Hand Painted "Doris Mead" (Plates, Vases & Pictures)
- 4 Gallon Western Stone Churn
- 2 Gallon Henseler Stone Jug
- Cedar Chest
- Flat Back Oak Finished Trunk
- 1/2 Ornate Bed (Nice)
- Horse Hamed Metal Chair
- Sunshine Jars
- Several Bottles And Fruit Jars
- Approx. Pcs. Of Jadite Glasware
- Ruby Red Glassware
- Refrigerator Dishes
- Large Hen On Nest Collection
- Kerosene Lamp
- Cast Tea Kettle
- Lot Of 45 And 33 Rpm Records

HOUSEHOLD-COLLECTIBLES

- Whirlpool White Refrigerator
- Small Whirlpool Upright Freezer
- Estate Matching Washer And Electric Dryer
- 31" Flat Screen Roku Tv (Tcl)
- Fisher Sound System
- 2-3' Tall Floor Speakers
- 7' Leaded Glass Hutch
- 5' Curio Cabinet
- Corner Curio Cabinet
- 3 Cushion Flex Steel Divan
- 2 Brown Cloth Recliners
- Craddle Rocker
- End Tables
- Table & Floor Lamps
- Nice Oak Stand Table
- 4 Pc. Oak Queen Size Bedroom Set
- 3 Pc. Full Size Bedroom Set
- 6 Drawer Chest W/Matching Dresser
- Computer Desk
- Swivel Office Chair
- Cannon Pixma Printer
- Lot Of Misc. Pots, Pans And Dishes
- Sm. Kitchen Appliances
- World Globe



TOOLS & MISC. CONT.

- 10 Drawer Wooden Pine Organizer Cabinet
- Several Hand Tools Wrenches And Sockets
- 16' Ext Ladder
- Wheel Barrow
- Misc. Lawn Tools
- Hose Reel
- 4-6' Metal Lockers
- 2 Army Foot Lockers
- Wheel Walker
- 5 Pc. Metal Patio Set W/Rocker Chairs
- Metal Lawn Cart
- Misc. Fishing Poles
- Porch Swing
- One Lot Of Misc

TOOLS & MISC.

- 10 Drawer Craftsman Stack Tool Box
- Craftsman 1/2 Hp Bench Grinder
- Craftsman 1 Hp. 3 Gallon Air Compressor
- Battery Charger
- Craftsman 10" Table Saw
- Craftsman 10" Band Saw
- Craftsman Router W/Table
- Craftsman 4" Vise
- 2 1/2 Ton Floor Jack
- Misc. Hand Held Electric & Air Tools
- Bubble Tire Balancer

ESTATE OF MRS. YUMA JENKINS

TERMS: Everything sells as is, where is. Nothing is to be removed until settled for. Payment of Cash, Check with Proper ID, or Credit Cards. Auction Company or the Owners will not be responsible for loss of items or accidents. Statements made the Day of the Auction take Precedence over Printed Matter.

SALE CONDUCTED BY **BRUCE & Le'AN AUCTION & APPRAISAL, LLC**
THE AUCTION COMPANY THAT APPRECIATES YOUR BUSINESS

For more information and pictures go to our website at www.bruceandleanauction.com

RONNIE BRUCE - Fair Play, MO
417-777-1685 or 417-654-2214
colronbruce@gmail.com

BRANDON BRUCE
Fair Play, MO

BILLY BRUCE - Stockton, MO
417-399-4800
colbbruce@gmail.com

Sam **CRAWFORD AUCTION SERVICE** LLC

Will sell the following located North of Branch, Mo. on Hwy. 73 or 1/2 mile South of Hwy. 54/73 Jct. on Hwy. 73.
Watch for auction signs.

Tuesday, October 27, 2020 – 10 a.m.

REAL ESTATE – HOUSEHOLD – TRUCK – TRACTOR – TOOLS – MISC.



**Real Estate
Sells Absolute
Sells @ 12 Noon**

2 Bedroom, 1 bath home, central heat and air, fireplace, 2 small outbuildings, car port, well & septic, fenced yard, highway frontage. Approx. 3/4 acre lot.



**Truck/Tractor/
Other**

'91 Ford 150 2x4 ext. cab, flatbed
Allis Chalmers WD45 W/F, add on
3pt & power steering
Ford P/U bed trailer
Older 20' F/G sailboat & trailer
Older Suzuki 4 wheeler, Honda 3
wheeler, Cobra 4 wheeler
Cub Cadet 2166 lawn tractor
8-10 Older lawn tractors
Lot lawn mower wheels & tires
Other tires & wheels
Rear tine & front tine tiller
Lawn wagon
28" Tractor tire & wheel
Small 2 wheel farm trailer
(5) 100# bottles
Gas BBQ bottles
P/U tool box
Lot asst. scrap, alum
2 Part rolls chain link

Tools/Misc.

Sev B/D cordless drills, sawzall, other
cordless tools
Small air compressor
Coleman upright air compressor
Handyman jack
Jack stands
Chains
4" Vise
4-5 Floor jacks
Double wheel grinder
Asst. wrenches, sockets
2 Poulan & Homelite chain saws
Weedeater
Gas cans
Lot hammers, screwdrivers, etc.
Ext. cords
Oil, anti-freeze
Lg. metal storage cabinet
2 File cabinets
3 Patio umbrella
Rd patio table

Household

2 Recliners
Swivel rocker
Love seat w/recliners
Glider rocker
Kenmore washer
Whirlpool dryer
Small chest freezer
Frigidaire refrigerator
Whirlpool refrigerator
B/D dorm refrigerator
4 Pc Canonball B/R set, full
4 Poster bed, full
2-3 Dressers, chest of drawers
Bedding, full
2 Kitchen stools
Bakers rack
Metal shelves
2 Metal storage cabinets
Fans, heaters, lamps

Corner curio cabinet
3-4 TVs
Stereo radios
VCR
Hoover steam vac
Wood dining table, 6 chairs
Other chairs
Set of kitchen cabinets & base,
approx. 12'
Power wheel chair
Sewing machine w/cabinet
Nesco dehydrator
Other appliances
Asst. pots & pans
Corningware, Tupperware
Several boxes dishes, utensils,
kitchen misc.
Belt buckles, watches, lighters
Other misc.

See website for more pictures!

Sam **CRAWFORD** LLC
Auction Service



TERMS: Cash or good check. Nothing removed until settled for. Not responsible for accidents. Lunch available. Statements made day of sale take precedence over printed matter. All items sell as is. No warranties given or implied.

417-998-6629
Cross Timbers, Mo.

CrawfordAuctionService.com

Sam
417-328-9137

Chase
417-399-1904

Chance, CAI
417-298-1781

Tom Poynter
Jack Lancaster

Estate of Randy Hicks

Sam
CRAWFORD AUCTION SERVICE LLC

As we have sold our farm, will sell the following located from Collins, Mo. 1 mile West on Hwy 54 to County Road SE 801 then North 1.2 miles. Watch for auction signs.

Thursday, October 29, 2020 – 9:30 a.m.

HOUSEHOLD – SKID STEERS – TRACKER LOADERS – TRAILERS – TOOLS – MISC.



See website for more pictures!

Guns

Sells @ 9:30am

Ruger 96 12 HMR lever action scope
 Glenfield 22 LR semi auto
 Some ammo

**Tractor-Stid
 Steers-Loaders
 Skid Steer
 Attachments
 Sell @ 12 Noon**

'91 Zetor 5211 dsl 52 hp, ROPS and canopy, runs good
 '10 New Holland L190 Skid Steer, cab, 978 hrs, 81hp
 Foam Filled Tires, shedded & good
 Bobcat 753 Skid Steer, needs some work, fuel problems
 "Cat" 955 H track loader, clam shell bucket, runs/works
 "Cat" Traxcavator track loader, runs-works
 7' Bush hog pull type; 3pt 5' Brush cutter
 Alamo 7' 3pt flail mower; Herd pro seeder
 3pt PTO cone seeder/spreader
 ESTE Treeshear ; V rock bucket
 Rhino H300 post hole digger
 Grouser 7' hyd adjustable blade
 Rock bucket w/grapples
 80" Rock bucket; Adjustable forks
 Rock rake(adapted from 3pt)



Tools-Misc.

Hustler fastrack ZTR mower, 60", Kawasaki motor
 Ferris ProCut ZTR mower, 61", Kawasaki motor
 Cutting torch- complete
 Hobart 303 port. welder/generator
 6 Cyl. Ford engine trailer MTD
 Lincoln 225 Elec. welder
 Older 80amp Ele. welder
 Campbell Hausfeld twin cyl upright air compressor
 Airhoses & reels; Craftsman 13" drill press
 Coleman port. generator
 Excell power washer
 Comm. Vacuum; Air paint sprayer
 Coats manual tire changer
 2 Manual tire breakdowns
 Bubble balancer
 HD welding table & 6" vice
 Sev. other welding table & work benches, cabinets
 5-6 Steel shelves; 2 Rolling scaffolds
 Rolling 8' ladder; (2) 2 Tier tool boxes
 2 3/4 Socket sets
 Lot asst. wrenches-sockets
 Lot asst. ele. & air hand tools
 Long handled tools; 12V sprayer
 Chain hoist; Log chains
 Mantis type tiller; Blowers/trimmers
 4-5 Pr alum or steel ramps
 4 Pr car ramps; Asst. ladders



Large auction with lots of good items.
 Will be running 2 rings.
 Loader on site, trucking available.
 Plenty pasture parking



Household

Leather recliner/rocker; Big mans recliner
 Sony 60" flat screen TV
 Smaller flat screen TV
 Queen size bed; 2 Chest of drawers
 Dulcimer; Curio shelf; Bookcase; Vacuum
 Wood computer desk
 Metal computer desk
 Sev. boxes household misc.
 3-4 Tables, chairs, stools
 Picnic table w/8 attached stools
 Lawn furniture; Barber chair
 2 Wheelchairs; Small upright freezer
 Double door refrigerator for shop
 Small roll top desk; 3 Rolling clothes racks
 Other misc.

Trailers

Sell near 12:45

Gooseneck 16' stock trailer
 Plain 20' gooseneck triple axle flatbed w/ dovetail & ramps
 B/H 12' dump trailer, ele. hoist
 WW B/H 16' utility trailer
 B/H 12' single axle farm trailer flatbed
 B/H shop built 20' utility trailer
 Single axle trailer w/L 110 gal. tank and 12 V pump & 50 Gal. tank & hand pump
 Small single axle trailer w/140 gal. fuel tank & hand pump
 Propane tank trailer; Single axle boat trailer
 Single axle boat trailer & older F/G boat
 12' Steel flatbed truck; Wagon bed w/sides

Sam
CRAWFORD LLC
Auction Service



TERMS: Cash or good check. Nothing removed until settled for. Not responsible for accidents. Lunch available. Statements made day of sale take precedence over printed matter. All items sell as is. No warranties given or implied.

417-998-6629
 Cross Timbers, Mo.

CrawfordAuctionService.com



Sam
 417-328-9137

Chase
 417-399-1904

Chance, CAI
 417-298-1781

Tom Poynter
 Jack Lancaster

Charles & Ruth Marlene Dickinson



Will sell the following located 5 miles North of Cross Timbers, Mo. on Hwy. 65
 Watch for Crawford Auction Service signs.

SATURDAY, OCT. 31, 2020 - 9:30 A.M.

★ COINS ★ GUNS ★ TRACTORS ★ TRAILERS ★ TOOLS ★ MISC.



COINS/GUNS (Sell @ 9:30 a.m.)

1877 Dime; 1826 Half dollar
 (2) 1878-1882-1890 CC silver dollars
 Other silver dollars
 Silver eagles, silver rds.
 1960 & 1963 Proof sets
 1900P & 1912P \$5 gold
 1925D \$2-1/2 gold

Guns

Mozen Galant 7.5 w/bayonet
 M-1 Garand w/military accessories
 Winchester 1890 pump 22, 1907
 Winchester 70 FW, 300 WSM
 Win 70 300 mag, 1970
 Win 1880 22 pump, WCF
 Ruger mini 14 Ranch, 223
 Ruger 10-22
 High standard 20 ga. pump
 Thompson Center Encore 308, stainless,
 fluted Vortex scope
 Remington Nylon 66, 22
 Rem. 14, 30 Remington
 Rem. 141, 35 Remington
 Rem. 81, 30 Remington
 Rem. 11-48, 12 ga
 Rem 11, 12 ga, home defense
 Rem 700 XCR RMEF, 257 Weatherby, NIB
 Rem. 591 5mm mag
 Rem. 592 5mm mag
 Ruger 77 MKII, 204 Ruger, NIB
 Ruger 77 Hawkeye 204 Ruger
 Savage 24V 223/20 ga O/U
 New England Arms youth 22 Hornet
 Stevens 311 20ga double barrel, 3"
 Stevens 311 16ga. double barrel
 Henry 22 lever action
 (2) H&R 1902 410 single shot
 Savage 775A, 12 ga
 Savage 116, 7mm mag
 Savage 112 LH, stainless, 300 Win., mag
 Henry Golden Boy 44 mag. lever
 Browning BAR 300 Win. mag
 Sako L61 Fin 270
 Ruger 77 MKII, stainless, 300 WSM
 Ruger American 308, NIB
 Remington 700 BDL, 25-06

Rem. 870 Wingmaster 12ga (70's)
 Rem. 667 Nitro mag, 12ga, NIB
 Rem. Bersa Max, auto 12ga, NIB
 Rem 1148, auto 12ga
 Marlin 15YN youth, 22LR
 Marlin 60, 22 LR, new
 Marlin 81, 22, S- L- LR
 Marlin 60 22
 Stevens 86C, 22, S-L-LR
 Czek customized bolt 22-250, scope
 Glock 22 MCD improved, 40 cal
 Charter arms off duty, 38 cal
 Taurus PT940, 40 cal, NIB
 EEA Witness Bounty Hunter, 44 mag
 EEA Western 1911 style, 40 cal
 High standard sentinel, 22 LR
 SIG P229, 40 S&W
 Ruger single six, 17 HMR, NIB
 Ruger single six, 1975 Comm. in wood box
 Glock 22, 40 S&W
 Glock 29, 10mm
 Thompson Center Encore 22 Hornet pistol w/
 scope
 Thompson Center Contender 22 Hornet pistol
 w/scope
 Taurus 22mag, 12" barrel nickel plated pistol
 Mosin-Nagant 7.62, Bulgarian, cleaning
 kit, Bayonet, metal container of shells &
 paperwork
 Lot asst. ammo; Marbles pocket axe
 5x5 Elk horn mt.

See Website
 for more
 pictures!



Trucks/ Trailers

'79 Chev grain truck, V8 5-2 spd, 20' bed &
 hoist tandem axle, good truck
 '74 IH 1600 loadstar, V8 5-2 spd, 16' task
 hurst grain bed & hoist, runs & good
 '07 Jeep Commander 4x4, leather, loaded, 3
 seat, needs motor
 '96 Dodge 1ton V8, auto, 2x4, stake flatbed,
 65K
 '07 Chev. Colorado, 4 door, 4x4, high miles,
 runs good
 10' Dump bed, complete for 1 ton
 '11 GN Maxi 28' flatbed, single wheels, fold
 down ramps, good
 12' Enclosed cargo trailer

Tractors/ Skid Loader Sell @ Noon

'18 John Deere 5065E 4x4 w/J.D. 520M
 loader, 367 hrs., ROPS & canopy 65 engine
 hp, nice
 '07 N.H. L185 skid loader, 1390 hrs., open
 cab, tracks over tires, Hi-Flow, bucket,
 updated, shedded & good
 John Deere 2020, gas
 (2) Ford 9N's (1 w/2spd)
 John Deere 2010 gas W/F, w/loader
 '37 Oliver Hart Parr 70, shedded
 '48 Oliver 60, row crop, runs, ex. good
 condition

Machinery

3pt Ford HD 8' blade
 HD bale fork for loader
 Older manure spreader, ground drive 8'
 IH 990 haybine for parts
 Taylor Way (Rhino) 15' Folding brush hog,
 1000PTO, works, good
 Allis Chalmers rd baler

Trucking Available - Loader on Site

Tools/Misc.

40-50 New Husqvarna saw chains & misc.
 accessories
 (2) 12' HD walk thru gate, sq. tube
 JD Gator 4x4, shedded, runs good
 Cub Cadet
 Older wheel horse lawn tractor w/front blade
 Asst. hand tools
 4 Western saddles

Skid Steer Attachments

Premier Hyd post hold digger, new
 Grapple bucket; Hay fork

SAM CRAWFORD Auction Service LLC



TERMS: Cash or good check. Nothing removed until settled for. Not responsible for accidents. Lunch available. Statements made day of sale take precedence over printed matter. All items sell as is. No warranties given or implied.

417-998-6629
 Cross Timbers, Mo.

CrawfordAuctionService.com



Sam
 417-328-9137

Chase
 417-399-1904

Chance, CAI
 417-298-1781

Tom Poynter
 Jack Lancaster

FARM AUCTION

We request that you observe COVID social distancing and CDC guidelines when possible.

Due to downsizing our farming operation, we will sell the following personal property located from St. James, Missouri, take Hwy. BB 5 miles to CR 3410. Follow CR 3410 2 1/2 miles to auction. Follow Lorts Auction Today signs on

Saturday, October 24, 2020

Morning Sale — Sale to start 9 a.m. — Morning Sale

SHOP TOOLS • TRUCKS • FARM MACHINERY • HOUSEHOLD

Shop Tools & Related Items

Assorted 1 inch flat steel plates
Lot of railroad ties
Assortment of fencing pipe
Chain link gates — Rolls chain link fencing
Trailer axles — Assortment of steel beams
Engine hoist — Wrought iron fence
Landscaping blocks — Down draft gas furnace
300 gallon fuel tank on stand
Essick portable cement mixer w/electric motor
Aluminum 51 gallon fuel tank w/electric fuel pump (tool box type)
Fuel tank stand
100 gallon L shaped fuel tank w/electric pump
55 gallon barrels
55 gallon barrel of 15W40 (new oil)
55 gallon barrel of 5W30 (new oil)
Cement railroad ties
Aluminum five step stairway — Metal shelving
Shop shelves — Oil barrels w/stands
Tow chains — Cable blocks — Lumber
Electric fence supplies
Cyclone fencing supplies
Pick up truck boxes — Metal & tin
North Star generator (5500PPG) w/Honda engine
40 ft. aluminum ladder
DeWalt (DG7000E) generator on wheels

Stihl (BR340) blower
Shovels — Hand tools — Clevises
25 gallon pull type ATV lawn sprayer
Stihl (TS400) chop saw — Stihl (MS291) chainsaw
Gas cans — Assorted Reese hitches
Grease guns — New farm oil & grease
Stihl (HT101) pole saw
Salamander propane shop heater
Schneider transit w/stand — Rolling shop cart
8 ft. 1 inch plate steel workbench
1000 lb. 1 1/2 ton chain hoist
6 inch Handy grinder — Die grinder
Bosch sawzall
DeWalt chop saw — Ratchet hoist
Craftsman roll-around toolbox
Pipe wrenches — Cordless drills
1/3, 3/8 & 1/2 inch socket sets
Metric wrench sets
Roll-around shop stool
Spray gun & paint supplies
Buffers — Belt grinder
Lot shop hardware — Lot pliers
Jack stands — Hammers
Welding tools — Lot of sockets
Weaver floor jack — Shop creeper
Air tools

200 amp battery charger
Lincoln AC 225 copper wire welder
Acetylene torch set w/cart
Huskey tube type air compressor
Mr. Heater heater
Ademco drill press, self feed, belt drive, heavy duty
Master Mechanics grinder on stand
Craftsman 6x48x9 inch sander
Tap & die set — Lot drill bits
Assortment of tractor parts
Stanley Fat Max laser level
Work lights on stand
Nut & bolt cabinets
Open end wrench sets
3/4 inch drive socket set
1 inch heavy duty truck sockets
Ratchet type open end wrenches
Truck tire tools

Household & Furniture

Microfiber couch & love seat (chocolate brown)
End tables w/matching coffee table
Cedar chest
Skyworth 55 inch flatscreen TV
Small treasure chest
Oak table w/4 chairs
La-Z-Boy recliner
Floor & table lamps — Oil lamps
Corner display cabinet
Music holder table — Schiller 1/2 grand piano
Round lamp table w/matching coffee table
Antique glassware
Soup bowls & gravy bowls
Pink carnival glass
Mahogany china cabinet w/glass shelving
Faberware 3 pot cooker
Electric skillet — Crock pots
Nesco 12 quart slow cooker
Wall picture & wall mirrors
Wolfgang Puck electric skillet
Food choppers
New Wave Pro Plus cooker
Baking pans — Keurig coffee maker
Waffle irons — Electric grill
Stock pot — Dark wood book case
Folding TV tray
Queen Ann straight back chair
Hitachi 54 inch TV w/Dolby sound (older model)
3 piece waterfall bedroom set (1940s)
Toshiba 42 inch flatscreen TV
Lots of bedding

Maple 4 piece Thomasville bedroom set
Maple sofa table — 2 Tiffany lamps
Quilts & afghans
Living Earth brand full size one person massage table
Cosco fold out step stools
Oak oval pedestal type table w/4 rolling chairs w/padded seats
Brooms & mops — Box fans
Bauhaus olive sectional couch w/chaise
RCA 49 inch flatscreen TV
Wall tapestry — Full size bed
Corner drop lead table
Lifetime 6 ft. & 8 ft. foldout tables
3 office cubicle wall dividers
Several 3 step step stools
5 gallon shop wet/dry vacs
Wrought iron frame corner bakers rack w/glass insert for shelves
Blackstone flat propane grill
Century fireproof safe
Apartment size Sanyo refrigerator
8x3 library table — Bookcases
Cannon printer (PC940)
Fishing rods & reels — Fishing tackle box
Outdoor glider
Stainless steel 8 1/2 ft. table
Whirlpool electric stove
GE refrigerator — Several cabinets
Sears 22 cu. ft. chest freezer
Kelvinator 18 cut. ft. chest freezer

Trucks, Side By Sides & Farm Equipment

1970? Dodge Power Wagon truck w/pole auger & man basket, 318 motor, winch, 4WD
Kubota UTV side by side, RTVX1100C, diesel, metal cab w/roll down window, AM/FM radio, AC/heater, differential lock, 959 hours, power dump bed
Husqvarna side by side, AWD, canopy, power dump bed, 961 hours
Cub Cadet riding mower, GTX2100 shaft drive w/Kohler engine, 137.1 hours, hydrostatic drive
Kubota 2250 tractor, 4 speed w/shuttle, 4 wheel drive, turf tires, 3 pt.
7210 Grasshopper zero turn lawn mower w/hydra lift, 61 inch cut & Kubota diesel engine
3 pt. 4 1/2 ft. Southeast rear tine tiller (needs work)
3 pt. Herd seeder (needs work)
3 pt. 6 ft. Wood RM 600 finish mower
3 pt. 5 ft. rock rake
3 pt. 7 ft. disc
3 pt. bale spike
2 wheel farm trailer
3 pt. power drive Sidewinder brushhog
3 pt. or trailer type wood splitter w/new engine & pump
2 - 7 ft. side tool boxes
3 pt. 6 ft. Gill pulverizer
3 pt. 6 ft. Gill over seeder
Jaeger portable air compressor w/continental engine on wheels
4 - 40 ft. semi truck trailers (for storage)
DR trailer type leaf vacuum w/gas motor

Many more articles too numerous to mention

AUCTIONEER'S NOTE: Lots of nice clean usable items on this large auction. Off the road parking and shade available. You don't want to miss this auction! Mark your calendar and plan to attend! We request that you observe COVID social distancing and CDC guidelines when possible.

Lorts Auction Service

"like" us on Facebook - Lorts Auction Service or view this auction online at www.threeriverspublishing.com or auctionzip.com (auctioneer ID #42353)

Dale & Marianne Lawrence

12121 CR 3410, St. James, MO 65559

TERMS: Cash or check with photo I.D. • Not responsible for accidents or losses, should they occur. • Nothing removed until paid for. • No buyers fee.
Lunch Served — ALL ANNOUNCEMENTS MADE SALE DAY TAKE PRECEDENCE OVER ALL PRINTED MATERIALS —

SALE CONDUCTED BY LORTS AUCTION SERVICE • ST. JAMES, MO 65559 • 573-699-4308 • 573-263-0243
AUCTIONEERS: Larry W. Lorts & Gary R. Lorts Licensed and Bonded



FARM AUCTION

DALE LAWRENCE - MASSEY HARRIS COLLECTION

Due to downsizing our farming operation, we will sell the following personal property located from St. James, Missouri, take Hwy. BB 5 miles to CR 3410. Follow CR 3410 2 1/2 miles to auction. Follow Lorts Auction Today signs on

Sun., Oct. 25, 2020

Afternoon Sale — Sale to start 12 noon — Afternoon Sale

DODGE TRUCKS • FARM MACHINERY & EQUIPMENT

Massey-Harris Tractor Collection: (10) Massey Harris Tractors • (3) Massey Ferguson Tractors • Massey Harris Equipment • 1951 Dodge Truck • 1958 Dodge Cab-over Truck 500 3115 V-8 Engine (only 146 made) • Massey Harris Books & parts & collectibles

"like" us on Facebook - Lorts Auction Service or view this auction online at www.threeriverspublishing.com or auctionzip.com (auctioneer ID #42353).

AUCTIONEER'S NOTE: Dale is in the Massey Harris Club and has lots of nice items. For more information on the Massey Harris collection, call Dale at 314-581-0829. Approximately one wagon load of small items. Be on time!
Lorts Auction Service

TERMS: Cash or check with photo I.D. • Not responsible for accidents or losses, should they occur. • Nothing removed until paid for. — Lunch Served

LORTS AUCTION SERVICE • ST. JAMES, MO 65559
573-699-4308 • 573-263-0243

AUCTIONEERS: Larry W. Lorts & Gary R. Lorts Licensed and Bonded

DODGE 2011: 4500 crew cab, flatbed, 6.7 liter, turbo, Cummins, 6 speed, automatic, tow pk, exhaust brake, \$21,500. 417-543-8261 Ava

REGISTERED HEREFORD & ANGUS BULLS: Home raised, Some Show-Me Select Qualified. 573-701-7828. Belgrade

FORD 5610 DIESEL TRACTOR: Cab & cold air with front loader, bucket & bale spike, 3200 HP nice, \$18,500. 573-765-4406.

LEASING 50+ ACRES: Fenced, for hay or horses, no cattle, 2 ponds, waterers, rent in lieu of taking care of pasture. No horse traders. Outside of Steeleville 573-743-3420.

BRUSHOG 2715: 15 ft. Brushcutter, hyd fold brushcutter, 8 tine, chains good. \$9,750. 573-765-4406.

CHERRY PICKER: made from double strength pipe, \$125. Willow Springs 417-469-0325.

SAVAGE MODEL NO. 270WN: with Le-upold scope, \$375. Remington Model 770 with scope, \$300, obo. 417-679-4355.

WANTED STANDING TIMBER: Butler Logging, 417-448-9323.

DREAM HOUSE -Online, chateauhomes.net
Call Marla 573-657-7040

FALL CONSIGNMENT

Saturday, October 24, 2020 • 10:00 A.M.
035 NW Hwy AA, Appleton City, MO. 64724

FIREARMS

TRUCKS, TRACTORS AND COMBINE

EQUIPMENT AND LIVESTOCK

MOWERS, TOOLS AND MISC.





See Auctionzip.com #24103 for full sale bill, pictures, and terms of sale.

WADE AUCTION SERVICE
Appleton City, MO • 660-492-7764



MID MISSOURI STOCKYARDS

REGULAR SALE EVERY THURSDAY 11AM

SPECIAL COW SALE • NOV. 7TH • 6 P.M.

For Farm Visits, Market Updates, or Trucking
Call **Zach Cox 417-777-1320**
Dan Romine 573-578-4939

Competitive Buyers!
Competitive Commission!
Competitive Market!

Barn: 417-532-9292 
1-44 • Exit 123 "just outside of Lebanon"
17505 Route 66, Phillippsburg, MO 65722
For weekly market updates, visit us at www.midmostockyards.com

BUFFALO LIVESTOCK MARKET LLC



**276 Hwy 32 West
Buffalo, Missouri**

Oct. 17th, 2020

Receipts: 1113 Head

**Feeders \$2-\$5 Lower;
Cows & Bulls \$2 Lower**

Representative Steers

300-400 @ 140.00 to 171.00
400-500 @ 138.00 to 161.00
500-600 @ 130.00 to 148.00
600-700 @ 128.00 to 139.00
700-800 @ 120.00 to 130.00
800-900 @ 124.00 to 128.50
900-975 @ 115.00 to 120.00

Representative Heifers

300-400 @ 130.00 to 143.00
400-500 @ 123.00 to 142.00
500-600 @ 118.00 to 134.00
600-700 @ 113.00 to 124.00
700-800 @ 107.00 to 117.00
800-900 @ 105.00 to 109.00

Feeder Bulls

400-500 @ 130.00 to 158.00
500-600 @ 120.00 to 134.00
600-700 @ 114.00 to 122.00
700-800 @ 100.00 to 111.00
800-900 @ 84.00 to 106.00

Bred Cows
\$785 to \$1200

Slaughter Cows
Big Flethy Cows 1400# up
55.00 to 65.00
Med. Flesh 52.00 to 59.00
Thin Cows 35.00 to 48.00
X Thin 35.00 Down

Slaughter Bulls
High Dressing 88.00 to 92.00
Med Dressing 80.00 to 88.00
Low Dressing 69.00 to 74.00

Wean Vac Special Sale

Saturday, November 7th

MON-WED MARKET REPORT
Listen to KJEL 103.7FM • Lebanon or KYOO 99FM • Bolivar

VIEW OUR SALES AT CATTLEUSA.COM

CALL FOR TRUCKING OR ON-FARM VISIT

Lyle Caselman • Owner-Manager
417-345-7876 • mobile 417-533-2944
Leon Caselman • Owner
417-345-4514 • mobile • 417-588-6185
Howard Miller • Owner 417-345-8122

BE READY
for
DEER SEASON



Craig's
OUTDOOR Sports (417) 926-0255
craigsootdoorsports.com

Mon-Fri 9am-5pm • Sat 9am-Noon
9435 HWY. N Ste. A, Mtn. Grove

RUGER .223 GUN: w/Redfield scope, sling, monopod and ammo. \$575. Lebanon 573-453-4100

WANTED, TIMBER TO LOG ON SHARES: Honest, reliable, references. 417-533-4607, 417-664-1195.

AC 840 DIESEL ARTICULATING 4-WHEEL DRIVE LOADER: \$7,000. 573-765-4406.

BRUSHOG 6FT OFFSET DISK: \$1,950. 573-765-4406.

JOHN DEERE 1008: 10ft. pull type, brush-cutter. \$2,950. 573-765-4406.



Cheyenne Acres
Horse & Tack

BUY - SELL - TRADE
by Rolla, MO
Call For Directions & Availability



Call Kip
573-368-9402

I BUY.....used mobile homes. Call or text 573-338-6250 or email GregS.CDH@outlook.com

ONLINE AUCTION
BIDDING STARTS OCTOBER 20, 2020

Selling Authentic Hollywood Autographs & Memorabilia, Disney Collectibles Hallmark Ornaments, Vintage Santas, Vintage Halloween, Vintage Easter, Toy Trains, Precious Moments, Antiques & Collectibles.

For Details and link to auction see www.moffatauction.com



RICHARD MOFFAT AUCTION SERVICE
573-690-2823
Jefferson City, MO
www.moffatauction.com

JOHN DEERE 2955: Diesel Tractor, Cab & Cold Air, 85HP with JD 720 loader. \$27,000. 573-765-4406.

1960 STUDEBAKER PICK-UP: Nice condition, mostly original, older restoration. \$7,775. Conway, 608-792-8861

DARDEN PROFESSIONAL TIMBER HARVESTING, BUYING STANDING TIMBER: Great prices, improve wildlife habitat and improve forest health. State Certified & Fully Insured! 573-247-4808 or 573-739-1122. Salem

BID NOW ESTATE AUCTION
BID NOW AT ATTERBERRYAUCTION.COM





Tractor • Wood Working Tools • Antique Furniture • Riding Lawn Mower • Pottery Pieces • Patio Furniture • Quality Kitchenware • Collectibles • & More!

3150 South Big Timber Drive, Columbia, MO

Bidding Ends: Wednesday, Oct. 28th at 12:30 PM

Preview: Tuesday, Oct. 27th from 3:00 PM to 5:30 PM

Payment & Pick-Up By Appointment: Thursday, Oct. 28th by appointment only

Seller: John and Marie Sloan

BID ONLINE AT Atterberryauction.com

Atterberry Auction & Realty Company
Your Real Estate At Auction Specialists
Email: contactus@atterberryauction.com



www.atterberryauction.com
573-474-9295
MarkNet ALLIANCE

CANNING JARS: 15 \endash 1 PINT : Wide mouth, 24 new lids, 16 very clean bands, some new. Mostly Kerr. In mint condition. \$25. Lebanon (417) 664 2198.

ANTIQUE BRASS KITCHEN CABINET HARDWARE: 1 set of 54. \$50 per set. 636-239-2695

MILLER 10FT. OFFSET DISK: \$3,950. 573-765-4006.

CUSTOM SAW MILLING: Lebanon. 417-533-4607, 417-664-1195.

Cutting Land Pride GET WORK DONE.



RCR18 SERIES
ROTARY CUTTERS
20-65 HP 60", 72" Widths

- Cat. 1 Hitch
- 2" Cutting capacity
- Fully welded deck
- Full length skid shoes

AGRI-ENTERPRISES
1-1/2 Miles South Of Licking, MO On Hwy 63
573-674-2203 • 1-800-653-7152
www.agri-enterprises.com

The Outstanding Products & Service

Lp CONSISTENTLY LEADING THE WAY...

Starnes Auto LLC

22115 Rt. 66
Lebanon, MO 65536

417.718.2707 Cell
417.588.3159 Office www.starnesauto.com

2000 FORD RANGER MAROON, EXT CAB, 4X4, 200,XXX MI.	\$4,800
2003 GMC ENVOY SLT SILVER, 2WD, 110,XXX MI.	\$4,250
2005 CHEVY MALIBU GREEN/GRAY, SEDAN	\$2,500
2006 CHRYSLER T&C BLUE, 185,XXX MI.	\$2,850
2007 PONT GRAND PRIX BLUE/GREEN, 160,XXX MI.....	\$2,650
2007 CHEVY HHR BLUE, 2LT, 157,XXX MI.	\$2,750
2008 SATURN AURA SILVER, 4 DOOR, 179,XXX MI.	\$3,000
2010 CHEVY MALIBU SILVER, 42,XXX MI.	\$5,850
2011 FORD FUSION BLUE, 101,XXX MI.....	\$6,000
2011 FORD FUSION SILVER, 114,XXX MI.....	\$5,800
2012 CADILLAC SRX BLACK, 51,XXX MI.	\$12,800
2012 FORD FUSION WHITE, 120,XXX MI.....	\$6,500
2013 GMCTERRAIN GREEN/GRAY, 113,XXX MI.....	\$10,200
2015 BUICK VERANO PEARL WHITE, 77,XXX MI.	\$9,250
2015 GMC TERRAIN SLE BLACK, 50,XXX MI,	\$12,800
2015 GMC TERRAIN SLE BLACK, 68,XXX MI,	\$12,200
2015 GMC ACADIA SLE CHARCOAL, 103,XXX MI,	\$13,500
2017 CHEVY EQUINOX LT BLUE, 35,XXX MI,	\$16,200
2017 FORD FIESTA SILVER, 26,XXX MI, GOOD TITLE.....	\$10,000

ALL OF OUR FOREST RIVER VIKINGS

ARE PRICED AT WHOLESALE!

764V	2020 Viking 17SFQ MSRP-\$19,510.....	\$14,911
763V	2020 Viking 175BH MSRP-\$20,090.....	\$15,811
761V	2020 Viking 18RBSS MSRP-\$23,811.....	\$18,963
766V	2020 Viking 21FQ MSRP-\$24,256.....	\$19,860
768V	2020 Viking 21BHS MSRP-\$25,742.....	\$19,975
767V	2020 Viking 24RBS MSRP-\$29,466.....	\$21,880



WehrRVs

11311 Bus. 60,
Mtn. Grove, MO

1-800-288-6827

www.wehrfordofmountaingrove.com



MITCH ANTHONY
AGENT
417.532.3832

679 W. El. St. | Ste.4
Lebanon, MO 65536

Products and services may not be available in all states. Terms, conditions and eligibility requirements will apply. Property and casualty products and services may be underwritten by American National Property And Casualty Company of American National General Insurance Company, both of Springfield, Missouri.

AGRIBUSINESS

HIGH FLOW STANDARD TOILET: new-in-box; 1.6 gpf; white, round bowl. \$200. Lebanon (417)664-2198.

IHC 766 DIESEL TRACTOR: Cab & air, 80 hp, NEW ENGINE over-haul, \$8,500. 573-765-4406.

MISSOURI GARDENER'S GUIDE: 421 pages, over 170 color photos, \$5.00 417-532-2045. Lebanon. Leave phone number.

AMERICAN MADE 9MM: Brass, ammo, not reloads, \$.40 per round. 417-399-6687

2004 MALIBU: new brakes and rotors, safety inspection and emissions, reliable, runs good, 205,000miles. \$1,700. 636-232-5449

TUFFY SPECIAL -Volume Prices 573-657-2176 amegamobilehomes.com

OFFSET DISK: 5 ft. pull type with hydraulic cylinder. \$600. 417-766-1991. Rogersville.

FIREARMS: Professional Repairs and Restorations. Baron's Gunsmithing. 573-363-5801, Camdenton.

NEW HOLLAND TRACTOR: TS100, 1998, 100 HP, cab w/air/heat/radio; 2017 Westendorf Max420 front loader (inside disconnect/connect) /7' bucket/bale spikes, new rubber; all: \$24,900, or separate: tractor: \$19,900; loader and implements: \$6900. Lebanon (417)664-2198.

2-JOHN DEERE REAR RIMS: 1138 ,new. \$200. 417-766-1991

KITCHEN FAUCET MOEN: single lever, sprayer, new cartage. \$70obo. 636-239-2695.

LOG SPLITTER: 35 Ton, Tecumseh 10HP engine. 20 years old. \$1200. Lebanon (417)664-2198.

STUMP GRINDER:~ DR Pro XL 11.7 HP with electric start. Never used. \$2100. Norwood 417-459-6313

WANTED: Old Military Rifles and Pistols. 816-838-6254.

Larry Heisel Rentals

LARGE or SMALL...



We Rent!

Crawler Loaders • Excavators • Backhoes

Call Larry! We Deliver!

573-779-1500

www.larryheiselequipment.com

Rental Available in 636 or 573 area code

Turn every job into a job well done.



The New MX Series 55.5-63.4 HP Factory cab available



(417) 777-2391
quarleskubota.com

Come see the versatile, affordable new MX Series today.

- Spacious operator platform
- Comfortable climate-controlled cab with heat and air for year-round comfort
- Hydrostatic or gear transmission options
- Excellent loader lift capacity (2,275 lb.)

Together we do more.

New MX5400HST w/Loader Deal!

MX5400HST W/ Loader

\$36,375 Financing Price

- NEW Kubota MX5400HST
- 4wd, DIESEL, AG TIRES
 - KUBOTA LOADER

- 6' ROTARY CUTTER
- 6' BOX BLADE
- NEW 20' KODIAK TRAILER W/ RAMPS



KubotaUSA.com

© Kubota Tractor Corporation, 2020. This material is for descriptive purposes only. Kubota disclaims all representations and warranties, express or implied, or any liability from the use of this material. For complete warranty, safety, incentive offer and product information, consult your local dealer or go to KubotaUSA.com.